ArrivalGuides
A LONELY PLANET COMPANY

# Lisbon

Photo: Sean Pavone/Shutterstock.com

joyfull/Shutterstock.com

Lisbon basks in the sun reflecting off the Tejo River and quickly seduces most visitors. The mixture of history and modernity, of small town and metropolis, of the antiquated and the shining new is irresistible. Add to that excellent shopping, late but safe nightlife and restaurants with Europe's best fish, and you have Lisbon in a nutshell.

Martin Lehmann/Shutterstock.com

INTERPIXELS/Shutterstock.com

## Top 5

**São Jorge Castle**
São Jorge Castle is one of the oldest structures in Lisbon. This was once a ...

**Jerónimos Monastery**
In Belém, situated west of the city along the river, lies Lisbon's and possi...

**National Tile Museum**
National Tile Museum is devoted to the tiles which are so typical in Portuga...

**Gulbenkian Foundation**
The largest single cultural institution in Portugal was founded in 1955 when...

**Parque Das Nações**
The area where Expo 98 was held has been successfully transformed into a cen...

## THE CITY

*Sean Pavone/Shutterstock.com*

Lisbon’s heart lies beside the river, even if the city has grown in all directions. Sit down at a pavement cafe on Rossio Square and you will see the Baiza, the flat city centre that dates from the 18th century, between yourself and the river bank. Look up in one direction and you will see the São Jorge on the top of a hill. Look in the other direction and you will see the ruin of the Carmo Church on another hill. Walk, or take a tram to one of them and you will discover the quarters of old Lisbon, most of them with a magnificent view of the rest of the city and the river.

Wander north from Rossio, you will soon end up on a stately 19th century avenue, in the part of the city which is still called "Avenidas Novas". Further north, the buildings become really new, with the city’s two large football grounds, Luz and Alvalade, and, lastly, the airport which is twenty traffic-jam-free minutes in a car from Rossio. Most of the best sights, restaurants and nightlife are situated along the river. Shopping is good along the Avenidas Novas, but otherwise the rule is to keep close to the river to get the best out of your visit.

## DO & SEE

*Mapics/Shutterstock.com*

Most of the best sights, restaurants and nightlife are situated along the river. There are plenty of things to do and see in Lisbon. Below are a few suggestions on how to spend your time here:

### São Jorge Castle

São Jorge Castle is one of the oldest structures in Lisbon. This was once a fortress (taken from the Moors in 1147), and now a must-see landmark with a fantastic view of the city.

Photo: ZullU InFocus/Shutterstock.com
Address: Castelo de São Jorge, Lisbon
Opening hours: Winter 9am-6pm. Summer 9am-9pm
Phone: +351 218 800 620
Internet: www.castelodesaojorge.pt
Email: info@castelodesaojorge.pt

### Jerónimos Monastery

In Belém, situated west of the city along the river, lies Lisbon’s and possibly Portugal’s most important historical monument. Here you can see an opulent church and cloistered garden built in the elegant Manuelian style at the beginning of the 16th century when Portugal was a great

seafaring power. There are several other sights close by.

Photo: dimbar76/Shutterstock.com
Address: Praça do Império, Lisbon
Opening hours: Winter 10am-5.30pm. Summer 10am-6.30pm
Phone: +351 213 620 034
Internet: www.mosteirojeronimos.pt
Email: geral@mjeronimos.dgpc.pt

### National Tile Museum

National Tile Museum is devoted to the tiles which are so typical in Portugal, housed in a monastery whose varying building styles and decorations give a good summary of the country's history. One of the high points is an enormous tiled fresco which shows Lisbon as it was just before the big earthquake in 1755.

Photo: Marcel Bakker/Shutterstock.com
Address: Rua da Madre de Deus 4, Lisbon
Opening hours: Daily 10am-6pm.
Phone: +351 218 100 340
Internet: www.museudoazulejo.gov.pt
Email: geral@mnazulejo.dgpc.pt

### Gulbenkian Foundation

The largest single cultural institution in Portugal was founded in 1955 when Calouste Gulbenkian, the Armenian oil millionaire, donated his estate to the country that had welcomed him during World War II. The museum, constructed in 1969, which houses his extensive collections, is part of a larger complex that includes concert halls, a park, restaurants and a museum of modern art.

Photo: Luis Santos/Shutterstock.com
Address: Avenida de Berna 45A, Lisbon
Opening hours: Daily 10am-6pm.
Phone: +351 217 823 000
Internet: www.gulbenkian.pt
Email: info@gulbenkian.pt

### Parque Das Nações

The area where Expo 98 was held has been successfully transformed into a centre for exhibitions, leisure and culture. The extensive amount of building since the Expo almost overshadows pearls such as Siza Vieira's Portugal pavilion and Santiago Calatrava's adjacent Oriente Station.

Photo: S-F/Shutterstock.com
Address: Avenida Dom João II, Lisbon
Phone: +351 218 919 898
Internet: www.portaldasnacoes.pt

### Lisbon Oceanarium

This is one of the biggest aquariums in Europe and it shows more than 100 different species. Some of the animals that are exposed here are barracudas, tuna, sharks, rays and one of the most popular attractions is a large sunfish. This is an adventure for all ages.

Photo: Mauro Rodrigues/Shutterstock.com
Address: Esplanada D. Carlos I, Doca dos Olivais, Lisbon
Opening hours: Winter 10am-7pm. Summer 10am-8pm
Phone: +351 218 917 000
Internet: www.oceanario.pt
Email: info@oceanario.pt

### Surfing

When you are tired of the city vibe and long for the sea, surfing could be a good way to relax and do something else for a while. One of the surfing companies located in the city is Epic Surf School, which holds courses for both beginners and advanced.

Photo: EpicStockMedia/Shutterstock.com
Address: Praça João do Rio 7, Lisbon
Phone: +351 962 769 236
Internet: www.epicsurfschool.pt
Email: info@epicsurfschool.pt

### Igreja de São Roque

The Jesuits built this church in 1574 and its interior is breathtaking. One of the world's most expensive chapels, covered in gemstones, marble, mosaics, gold, silver and bronze, is to be found here. It was built by 130 artists in Rome, and then transported to Lisbon after the blessing of the pope.

Photo: Felix Lipov/Shutterstock.com
Address: Largo Trindade Coelho, Bairro Alto, Lisbon
Phone: +351 213 235 065
Internet: www.museu-saoroque.com
Email: info@museu-saoroque.com

### Miradouro de São Pedro de Alcântara

To get a panoramic view of the city you can take the Gloria Elevator from Rua de São Pedro de Alcântara up to the garden, Miradouro de São Pedro de Alcântara. Here you can take a stroll between sculptures and busts of heroes and gods from Greco-Roman mythology.

Photo: Samuel Borges Photography/Shutterstock.com
Address: Rua de Sao Pedro de Alcantara, Lisbon

### Cascais

For a day out of the city you can take the train to the former fishing village of Cascais. Here you can stroll on the beautiful decorated streets, experience the lively fish auction held every afternoon next to the main beach, visit "Museu do Mar" to see the rich history of Cascais or take a refreshing walk along the coastal road to Boca do Inferno ("Mouth of Hell") where high waves crash into gigantic caves.

Photo: Gustavo Frazao/Shutterstock.com
Address: Cascais

### Lisbon Zoo

Lisbon zoo is located right in the city centre and here you can see over 360 different species. There is always something happening in the park and this is a fun activity for both children and adults.

Photo: Vlada Photo/Shutterstock.com
Address: Praça Marechal Humberto Delgado, Sete-Rios, Lisbon
Opening hours: Winter 10am-6pm. Summer 10am-8pm
Phone: +351 217 232 900
Internet: www.zoo.pt
Email: info@zoo.pt

### Pavilhão do Conhecimento

This science centre is one of the remains of 1998 World Expo. It was first built to focus on the mysteries of the oceans, but today it provides permanent exhibitions in chemistry, physics and other science subjects, mainly for the younger crowd.

Photo: Joseolgon/Wikimedia Commons (image cropped)
Address: Alameda dos Oceanos, Lisbon
Phone: +351 218 917 100
Internet: www.pavconhecimento.pt

### Fronteira Palace

This Renaissance palace, still inhabited by the 12th Marquis of Fronteira, is shown to the public through guided tours. It was built as a hunting pavilion in 1670, for the first Marquis of Fronteira, one of the most powerful families in Portugal, at that time.

Photo: kkmarais/Flickr (image cropped)
Address: Largo de São Domingos de Benfica 1, Lisbon
Phone: +351 217 782 023
Internet: www.fronteira-alorna.pt
Email: fundacao@fronteira-alorna.pt

### Tram 28

The trams have transferred people through the city of Lisbon since 1873 and even if today it competes with the metro, it is still a perfect way to see the city and to get an overview. Tram number 28 is an old-fashioned vehicle that goes around town and you can hop on and off during your trip.

Photo: Kravtsov_Ivan/Shutterstock.com
Address: Praça Martim Moniz, Lisbon
Phone: +351 213 500 115
Internet: www.carris.pt
Email: atendimento@carris.pt
More Info: Starting point is square Praça Martim Moniz

### Cristo Rei Statue

With inspiration from the famous statue in Rio de Janeiro, this 28 metres high Jesus Christ statue was built in 1959, as a memory for gratefully being saved from too much damage, during World War II. Take the elevator to the top and enjoy a stunning view of the city.

Photo: Ruslan Kerimov/Shutterstock.com
Address: Alto do Pragal, Almada

### Lisbon Escape Game

The Lisbon Escape Game is a great activity for 2-5 friends looking for an exciting and unusual activity when in Lisbon. You have 60 minutes to find your way out, are you game?

Photo: ra2studio/Shutterstock.com
Address: Rua da Padaria 25, 2nd Floor, Lisbon
Phone: +351 925 256 152
Internet: www.lisbonescapegame.com
Email: booking@lisbonescapegame.com

### Miradouro da Senhora do Monte

Another great lookout is the one called Miradouro da Senhora do Monte. It is recommended to visit this lookout early in the morning or late at night when this magic city lights up right beneath your feet.

Photo: Samuel Borges Photography/Shutterstock.com
Address: Miradouro da Senhora do Monte, Lisbon

### Lisboa Story Centre

If you want to learn the history of Lisbon, the quick way, you can visit the Lisboa Story Centre. The whole story takes 60 minutes, so it is easy to make time for it.

Photo: Iakov Filimonov/Shutterstock.com
Address: Terreiro do Paço 78-81, Lisbon
Opening hours: Daily 10am-8pm
Phone: +351 211 941 027
Internet: www.lisboastorycentre.pt
Email: info@lisboastorycentre.pt

### The Orient Museum

The highly recommended Orient Museum features beautiful items from Asia. Among the exhibition pieces you can find costumes, masks and ritual objects.

Photo: Chubykin Arkady/Shutterstock.com
Address: Avenida Brasília 352, Lisbon
Opening hours: Tue-Thu 10am-6pm. Fri 10am-10pm.
Phone: +35 213 585 200
Internet: www.museudooriente.pt
Email: info@foriente.pt

More Info: Free entry on Friday from 6pm to 10pm

### King José Statue

The King José Statue can be found right in the middle of Praça do Comércio. King José I was king of Portugal when the devastating earthquake hit the town in 1755.

Photo: anshar/Shutterstock.com
Address: Praça do Comércio, Lisbon

## DINING

*ariadna de raadt/Shutterstock.com*

In Lisbon, you can find both modern, sophisticated restaurants and simple, traditional ones. In general, you will find the strongest Portuguese ambience in the simple, traditional places. Small, unpretentious restaurants are all over the place and do not require booking. At most of the restaurants below however, it is safest to book a table. Many restaurants are closed on Sundays or Mondays.

### Eleven

Eleven is one of the most sophisticated places that Lisbon can offer, featuring a sculpture by Joana Vasconcelos in the entrance and the post-modernistic box at the top of Eduardo VII Park. The cuisine is supervised by Joachim Koerper, who has been awarded prizes by Guide Rouge and who has all of Iberia as his territory.

Photo: Andrey Bayda/Shutterstock.com
Address: Rua Marquês de Fronteira, Jardim Amália Rodrigues 1070, Lisbon
Opening hours: Daily 12pm-11pm.
Phone: +351 213 862 211
Internet: www.restauranteleven.com
Email: 11@restauranteleven.com
More Info: Closed on Sunday

### Bica Do Sapato

This trendy restaurant lives well on the fact that John Malkovich is one of the owners, but it is worth a visit even when he is not there. It is a retro-decor harbour warehouse with a dining room, bar, sushi department and a small pavement café. Excellent Portuguese and international cuisine is served here.

Photo: Arina P Habich/Shutterstock.com
Address: Av. Infante D. Henrique, Armazém B Cais da Pedra a Sta Apolónia, Lisbon
Opening hours: 5pm-12am Mon; 12pm-12am Tue-Sat; 12.30pm-4pm Sun.
Phone: +351 218 810 320
Internet: www.bicadosapato.com
Email: info@bicadosapato.com

### Real Fábrica

One of Lisbon's longstanding dining institutions, Real Fábrica is a reliable favourite serving a wide variety of local specialities, with an emphasis on fish dishes.

Photo: Antonio Guillem/Shutterstock.com
Address: Rua da Escola Politécnica 275, Lisbon
Phone: +351 213 852 090

### Martinho Da Arcada

This is one of Lisbon’s oldest restaurants, with Fernando Pessoa as the most illustrious regular guest. Enjoy traditional Portuguese cuisine in a noisy dining room or on a pavement table in the arcade. This is a beautiful tiled café with price-worthy food.

Photo: Monkey Business Images/Shutterstock.com
Address: Praça do Comércio 3, Lisbon
Phone: +351 218 879 259
Internet: www.martinhodaarcada.pt
Email: reservas@martinhodaarcada.pt

### Casa Do Alentejo

Here you can enjoy a unique environment in a slightly dilapidated, neo-Moorish private palace two flights up from the street. The cuisine is simple traditional fare from the Alentejo region.

Photo: Elena Elisseeva/Shutterstock.com
Address: Rua Portas de Santo Antão 58, Lisbon
Opening hours: Daily 10am-11pm
Phone: +351 213 405 140
Internet: www.casadoalentejo.com.pt

Email: geral@casadoalentejo.pt

### Cervejaria Trindade

This is one of the most historic and popular restaurants in Lisbon. Cervejaria Trindade is an ale-house restaurant with a well decorated and beautiful room. The restaurant offers Portuguese cuisine and has a nice mixture of people, locals, business people and, of course, tourists. Arrive early so you do not have to wait in line.

Photo: Solis Images/Shutterstock.com
Address: Rua Nova da Trindade 20C, Lisbon
Phone: +351 213 423 506
Internet: www.cervejariatrindade.pt
Email: geral@cervejariatrindade.pt
More Info: Closed on Monday

### Cantinho Lusitano

Cantinho Lusitano is the perfect restaurant for the indecisive. Choose from a menu with “petiscos”, Portugal’s type of Spanish tapas, and combine it with a glass of delicious wine. Reservation is recommended since the dining room is very small.

Photo: wrangler/Shutterstock.com
Address: Rua dos Prazeres 52, Lisbon
Opening hours: 7pm-11pm Tue-Sat.
Phone: +351 218 065 185
Internet: www.cantinholusitano.com
Email: cantinho.lusitano@gmail.com

### Garrafeira Alfaia

This restaurant is famous for its wide range of different wines but also serves delicious food. The dining room is small and the atmosphere is romantic. This is one of few restaurants in Lisbon providing free WiFi.

Photo: Oksana Shufrych/Shutterstock.com
Address: Rua Diario de Noticias 125, Lisbon
Opening hours: 2pm-1am Mon-Fri; 4pm-1am Sat-Sun.
Phone: +351 213 433 079
Internet: www.garrafeiraalfaia.com
Email: garrafeiraalfaia@hotmail.com

### Belcanto

Soon after its opening in 1958, this restaurant became popular among the locals. At the beginning of 2012 it re-opened with a total new trendy look and interior and in November, the restaurant could celebrate its first Michelin star, earned through its imaginative and delicious cuisine.

Photo: stockyimages/Shutterstock.com
Address: Largo de São Carlos 10, Lisbon
Opening hours: 12.30pm-3pm and 7pm-11pm Tue-Sat.
Phone: +351 213 420 607
Internet: www.belcanto.pt
More Info: Reservation is recommended

### As Salgadeiras

Tucked at a back street in Bairro Alto, you will find this restaurant that serves Portuguese dishes. Inside the walls of stone and the dining room with

beautiful vaults, the setting is warm and cosy.

Photo: Nadya Lukic/Shutterstock.com
Address: Rua das Salgadeiras 18, Lisbon
Opening hours: Daily 7.30pm-12am
Phone: +351 213 421 157
Internet: en.as-salgadeiras.com
Email: assalgadeiras@gmail.com

### Cervejaria Ramiro

This is a small and often crowded restaurant, serving mainly fish and seafood. Even if the interior can look quite simple at a first glance, the atmosphere here is cosy and warm, and delicious dishes leave the kitchen.

Photo: Nitr/Shutterstock.com
Address: Avenida Almirante Reis 1, Intendente, Lisbon
Opening hours: Daily 12pm-12.30am.
Phone: +351 218 851 024
Internet: www.cervejariaramiro.pt
Email: geral@cervejariaramiro.pt
More Info: Closde on Monday

### 100 Maneiras

At 100 Maneiras you can order a 10 course tasting menu and have it combined with delicious wines. The service is efficient and friendly and the setting romantic.

Photo: Kzenon/Shutterstock.com
Address: Rua do Teixeira 35, Lisbon
Opening hours: Daily 7pm-2am.
Phone: +351 910 918 181
Internet: www.restaurante100maneiras.com
Email: info@restaurante100maneiras.com

### Restaurante Zuari

At Restaurante Zuari, Indian cuisine is served with a warm heart. The owner, Orlando and his wife are from Goa, India, hence all the dishes are truly genuine.

Photo: espies/Shutterstock.com
Address: Rua São João da Mata 41, Lisbon
Opening hours: Daily 10am-9.30pm.
Phone: +351 213 977 149
Internet: www.amorapreta.wix.com/restaurante-zuari
More Info: Closed on Monday

### Enoteca de Belém

This sophisticated restaurant is hidden away at a backstreet in the area of Belém. The menu offers flavourful dishes and a wide range of good wines. This place is also a good option for lunch.

Photo: nd3000/Shutterstock.com
Address: Travessa do Marta Pinto 21, Lisbon
Opening hours: Daily 1pm-11pm.
Phone: +351 213 631 511
Internet: www.travessadaermida.com
Email: enoteca@travessadaermida.com

## CAFÉS

*kuvona/Shutterstock.com*

After a day of sightseeing, a great place sit down is at a pavement café on Rossio Square. From there you will see the Baixa, the flat city centre that dates from the 18th century, between yourself and the river bank.

### Nicola

This is a fashionable café with good pavement tables where you can look at the people around Rossio Square. There has been a café here since the 18th century, but the current art decor dates from 1929. There is also a restaurant in the cellar.

Photo: Rawpixel.com/Shutterstock.com
Address: Largo do Rossio, Praça Dom Pedro IV, 24-25, Lisbon
Phone: +351 213 460 579
Internet: www.restaurantenicola.pt

### A Brasileira

A Brasileira is a famous and classic café in Lisbon with magnificent, dark panelled interior dating from 1905. They have a newspaper and tobacco kiosk, and pavement tables which are looked at just as much as they are a vantage point.

Photo: baranq/Shutterstock.com
Address: Rua Garrett 120, Lisbon
Phone: +351 213 469 541
Internet: www.facebook.com/pages/Café-A-Brasileira/

### Antiga Confeitaria De Belém

This is the home to Lisbon's most famous cake; a custard bun called Pastel de Belém here, pastel de nata, in other places, and the perfect accompaniment to a bica - the Portuguese espresso. The recipe is said to have come from the monks in the adjacent Jerónimo monastery, and its secret is preserved by three bakers who bake them every morning behind locked and barred doors. About 10,000 a day get eaten!

Photo: CandyBox Images/Shutterstock.com
Address: Rua de Belém 84, Lisbon
Opening hours: Winter 8am-11pm. Summer 8am-12am
Phone: +351 213 637 423
Internet: www.pasteisdebelem.pt
Email: pasteisdebelem@pasteisdebelem.pt

### Cafe No Chiado

This café is located between Teatro de S. Carlos (Opera House) and Teatro de S. Luis (City Theatre). Here you can have lunch, tea or dinner. The atmosphere is described as cosy and you can enjoy your food or drink in the outdoor restaurant, if the weather permits.

Photo: Shebeko/Shutterstock.com
Address: Largo do Picadeiro 10, Lisbon
Opening hours: Daily 10am-2am
Phone: +351 213 460 501
Internet: www.cafenochiado.com
Email: cafenochiado@gmail.com

### São Roque Bakery

This café is also known as "the cathedral of bread", and for good reasons: the art nouveau-inspired interiors are topped by a dome, supported by dark brown columns. You can have a seat inside or in their outdoor area, but either way your order of choice would have include their 'pastel de nata', a quintessential Portuguese pastry, to be coupled with 'bica', their strong espresso.

Photo: Natalia Mylova/Shutterstock.com
Address: 57 Don Pedro V Street, Lisbon
Opening hours: 6am–7pm
Phone: +351 21 322 4356

## BARS & NIGHTLIFE

*Kuznetsov Alexey/Shutterstock.com*

Lisbon is a city that takes its nightlife seriously. Shortly after midnight, it is best to move down towards the river and the larger clubs along the Avenida 24 de Julho, to the Docas area and Alcântara, where the coolest dance floors are never filled before two in the morning.

### Chafariz Do Vinho

This is still the best place to sample Portuguese wine, either at the small pavement café or in the cool interior - a monumental former water supply depot. A brief food menu complements the long wine list.

Photo: Africa Studio/Shutterstock.com
Address: Rua da Mãe de Água à Praça da Alegria, Lisbon
Opening hours: Daily 6pm-1am.
Phone: +351 213 422 079
Internet: www.chafarizdovinho.com
More Info: Closed on Monday

### Kremlin

This is one of the city’s most eccentric discotheques, which manages to attract hordes of young Portuguese people and tourists, who preferably dance to Techno and Acid House. It has previously been voted as one of the best clubs in Europe.

Photo: Patrizia Tilly/Shutterstock.com
Address: Escadinhas da Praia 5, Lisbon
Opening hours: 12.30am-07.30am Fri-Sat.
Phone: +351 213 957 001
Internet: www.grupo-k.pt
Email: geral@grupo-k.pt

### Belém Bar Café

Belém Bar Café is a sophisticated bar/club/restaurant that offers a fun night if you want to go clubbing. The music played here is commercial house, R&B and Hip Hop.

Photo: ARENA Creative/Shutterstock.com
Address: Av. Brasilia, Pavilhão Poente, Lisbon
Phone: +351 213 624 232

### Bar A Parodia

This bar is claimed to be a must-visit. It has a cosy atmosphere, dark furniture and candles on the tables. There are about 50 different types of cocktails waiting for you.

Photo: archimede/Shutterstock.com
Address: Rua Do Patrocinio 26B, Lisbon
Opening hours: Daily 9pm-2am.
Phone: +351 213 964 724
Internet: www.aparodia.com
Email: parodia@aparodia.com

### Matiz Pombalina

The cosy Matiz Pombalina Bar is a good place for tasty drinks and snacks. The cocktail list goes on and on, so you will most probably find one that appeals to you.

Photo: cdrin/Shutterstock.com
Address: Rua das Trinas 25, Lisbon
Opening hours: 7pm-2am Tue-Sat.
Phone: +351 214 043 703
Internet: www.matiz-pombalina.pt
Email: info@matiz-pombalina.pt

### Foxtrot Bar

Foxtrot Bar is claimed to be the best kept secret in Lisbon. Its art nouveau interior takes you years back in time. Here you can eat dinner until the wee hours as the kitchen is open late.

Photo: Tarik Kaan Muslu/Shutterstock.com
Address: Travessa de Santa Teresa 28, Bairro Alto, Lisbon
Opening hours: 6pm-2am Mon-Thu; 6pm-3am Fri-Sat; 8pm-2am Sun.
Phone: +351 213 952 697
Internet: www.barfoxtrot.pt

### Quero-te no Cais

For a little bar, there is much going on here. Quero-te no Cais is full of people, great drinks and music. Hence, this place is claimed to be a must-go when in Lisbon.

Photo: Monkey Business Images/Shutterstock.com
Address: Rua dos Remolares 41, Cais do Sodré, Lisbon
Opening hours: 12pm-2am Mon-Thu; 12pm-3am Fri; 10pm-3am Sat.
Phone: +351 213 425 309
More Info: Closed on Sunday

### Hot Clube de Portugal

The Hot Clube de Portugal is one of the oldest and most famous jazz clubs in Lisbon. Famous musicians from all over the world, such as Mark Turner, have entered the stage here.

Photo: melis/Shutterstock.com
Address: Praca da Alegria 48, Lisbon
Opening hours: 10pm-2am Tue-Sat.
Phone: +351 213 460 305
Internet: www.hcp.pt
Email: hcp@hcp.pt

### Dock's Club

The large crowd at the Dock's Club dance to the beats of both pop and trance. Let your hair down and get lost in the night together with a whole bunch of party animals.

Photo: Pressmaster/Shutterstock.com
Address: Rua da cintura do Porto de Lisboa, Lisbon
Opening hours: 12.30am-7.30am Tue, Fri-Sat.
Phone: +351 965 882 581
Internet: www.thedocksclub.com

### Incognito

Incognito bar is a great place to go for the alternative, indie and synth pop crowd. Here you can party hard or chill out in a friendly atmosphere.

Photo: krit66/Shutterstock.com
Address: Rua dos Polais de São Bento 37, Bairro Alto, Lisbon
Opening hours: 11pm-4am Wed-Sat .
Phone: +351 213 908 755

### Musicbox

In the red light district of Cais do Sodré you can find Musicbox. This hotspot offers concerts, DJ's and other events. See the website for upcoming events.

Photo: Pressmaster/Shutterstock.com
Address: Rua Nova Do Carvalho 24, Lisbon
Opening hours: Daily 11pm-6am.
Phone: +351 213 430 107
Internet: www.musicboxlisboa.com
Email: office@musicboxlisboa.com

### Ministerium

If you want to listen to international DJ's you can go to Ministerium on a Saturday night. Here you can dance your shoes off under the vaulted ceilings.

Photo: bikeriderlondon/Shutterstock.com
Address: Terreiro do Paço Ala Nascente 72-73, Lisbon
Phone: +351 218 888 454
Internet: www.ministerium.pt
Email: comercial@ministerium.pt

## SHOPPING

*Steve Photography/Shutterstock.com*

A lot of the shopping in Lisbon is now housed in enormous shopping centres such as Colombo and Amoreiras, or in smaller gallerias. The city’s old centre, Baixa, retains its identity as a traditional shopping district, where you walk on the streets (some of them traffic-free) and drop into the shops. Go in for cork designs, gourmet food, crafts, soaps, shoes and if your wallet allows, gold.

Chiado is close to Baixa, and has the reputation of being the city’s finest shopping district. Chiado successfully manages to combine the gallery model with open shopping, blending the best of both worlds.

### Santos Ofícios Artesanatos

This store houses the best examples of Portuguese traditional art and handicrafts, without the usual tiresome tourist range at your heels.

Photo: Daniel M Ernst/Shutterstock.com
Address: Rua da Madalena 87, Lisbon
Opening hours: Daily 10am-10pm.
Phone: +351 218 872 031
Internet: www.santosoficios-artesanato.pt
More Info: Closed on Monday

### Fátima Lopes

Fátima Lopes is one of Portugal's most successful designers, whose clothes are famed for their in-your-face sexiness. Her shop is also a workshop and a bar, with late hours.

Photo: Africa Studio/Shutterstock.com
Address: Rua Rodrigues Sampaio 96, Lisbon
Opening hours: 10am-6pm Mon-Fri.
Phone: +351 213 240 550
Internet: www.fatimalopes.com/shop
Email: shop@fatimalopes.com

### El Corte Inglés

Lisbon's only true department store is Spanish, but the Portuguese put aside their suspicions of their larger neighbour here. The range of goods is quite varied, with international brands and a number of Portuguese designers, together with the store's own low-price lines. There is a large food hall and gourmet shop downstairs, restaurants and cinemas – and direct access to the Underground.

Photo: wavebreakmedia/Shutterstock.com
Address: Avenida António Augusto de Aguiar 31, Lisbon
Opening hours: 10am-10pm Mon-Thu; 10am-11pm Fri-Sat; 10am-8pm Sun.
Phone: +351 213 711 700
Internet: www.elcorteingles.pt
Email: servicoclientes@elcorteingles.pt

### Fábrica Sant'Anna

One of the numerous good pottery shops in Lisbon, it has a longstanding tradition that dates back to the 18th century. Nowadays they produce various copies of old ceramics, but you can also ask for a custom piece and have it delivered to your home.

Photo: g-stockstudio/Shuttertock.com
Address: Rua do Alecrim 95, Lisboa
Opening hours: 9.30am-7pm Mon-Sat.
Phone: +351 213 422 537
Internet: www.santanna.com.pt
Email: info@santanna.com.pt

### Baixa

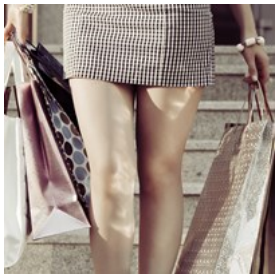

The city's old centre, Baixa, retains its identity as a traditional shopping district, where you walk on the streets (some of them traffic-free) between the shops, with the sun in your face.

Photo: wrangler/Shutterstock.com
Address: Baixa, Lisbon

### Centro Colombo

Centro Colombo is in fact one of the largest malls in Europe. Here you can find more than 60 restaurants, a cinema, fitness clubs and much more. This is also the only place where you can find an IMAX theatre in Portugal.

Photo: gpointstudio/Shutterstock.com
Address: Avenida Lusíada, Lisbon
Opening hours: Daily 9am-12am.
Phone: +351 217 113 600
Internet: www.colombo.pt
Email: info@adm.colombo.pt

### Centro Amoreiras

Amoreiras Shopping Centre dates back to 1985 and is today one of Lisbon's most famous icons. You can find it in the centre of the city. This is the perfect place to pick up the latest fashion trends.

Photo: Alliance/Shutterstock.com
Address: Av. Eng. Duarte Pacheco, loja, Lisbon
Opening hours: Daily 10am-11pm.
Phone: +351 213 810 200
Internet: www.amoreiras.com
Email: amoreiras-shopping@mundicenter.pt

### Chiado

Chiado is close to Baixa, and has the reputation of being the city’s finest shopping district. Chiado successfully manages to combine the gallery model with open shopping, blending the best of both worlds.

Photo: LuckyImages/Shutterstock.com
Address: Chiado, Lisbon

### Centro Vasco da Gama

This ocean themed shopping centre with over 170 stores has everything you need for a solid shopping spree. Besides the 170 stores, you can also find restaurants and a cinema here.

Photo: George Rudy/Shutterstock.com
Address: Av. D. João II 40, Lisbon
Opening hours: Daily 9am-12am.
Phone: +351 218 930 601
Internet: www.centrovascodagama.pt
Email: comercial@sonaesierra.com

### Armazéns do Chiado

Armazéns do Chiado is somewhat smaller than the major shopping centres, but still very popular. It offers a high quality shopping experience in a building that dates back to the 12th century.

Photo: Pressmaster/Shutterstock.com
Address: Rua do Carmo 2, Lisbon
Opening hours: Daily 10am-10pm.
Phone: +351 213 210 600
Internet: www.armazensdochiado.com
Email: armazensdochiado@multi.eu

### Luvaria Ulisses

This cute little glove shop is so small that it only fits a couple of people at the same time. If you want to find a timeless pair of gloves, Luvaria Ulisses is the place to go.

Photo: coka/Shutterstock.com
Address: Rua do Carmo 87A, Lisbon
Opening hours: 10am-7pm Mon-Sat.
Phone: +351 213 420 295
Internet: www.luvariaulisses.com
Email: info@luvariaulisses.com

### Cork & Co

Lisbon is famous for its cork, and here you can see that almost anything can be made of this fantastic material. Here you can shop bags, aprons, jewellery and much more.

Photo: seligaa/Shutterstock.com
Address: Rua das Salgadeiras 10, Lisbon
Opening hours: 11am-7pm Mon-Sat .
Phone: +351 216 090 231
Internet: www.corkandcompany.pt
Email: info@corkandcompany.pt

### A Vida Portuguesa

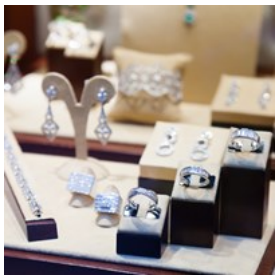

A Vida Portuguesa is claimed to be one of the most famous shops in the city. Here you can buy Portuguese soap and other Portuguese products.

Photo: Iakov Filimonov/Shutterstock.com
Address: Rua Anchieta 11, Lisbon
Opening hours: 10am-8pm Mon-Sat ; 11am-8pm Sun.
Phone: +351 213 465 073
Internet: www.avidaportuguesa.com
Email: lojachiado@avidaportuguesa.com

### Garbags

Garbags is a shop that sells products made from recycled materials. What used to be chips bags and pet food containers are here transformed into stylish items such as bags or shoes.

Photo: ponsulak/Shutterstock.com
Address: Rua Damasceno Monteiro 74A, Lisbon
Phone: +351 212 408 442
Internet: www.garbags.eu
Email: info@garbags.eu

### Take.me

Take.me is a fun shop where you can easily find gifts to bring home to your friends and family. This shop is full of colourful pieces such as toys, papers and cards.

Photo: Elena Kharichkina/Shutterstock.com
Address: Rua do Arsenal 118, Lisbon
Opening hours: Daily 10am-8pm.

## TOURIST INFORMATION

*ESB Professional/Shutterstock.com*

### Passport / Visa

Portugal can be visited visa-free for up to 90 days by citizens of Australia, New Zealand, Japan, South Korea, Taiwan, Malaysia, Israel, UAE and most countries in America. If you are unsure whether or not you need to apply for a visa, we recommend contacting the embassy or consulate in your country. International (non-Schengen) travelers need a passport that is valid for at least 3 months after the end of their intended trip in order to enter the Schengen zone. Citizens of Schengen countries can travel without a passport, but must have a valid ID with them during their stay.

Photo: TukTuk Design / Shutterstock.com

### Lisbon Airport

Lisbon Airport is located very close to the city centre. So it is quick, easy and cheap to get to and from the airport. There is one airport bus (Aerobus) with two lines that operates from 7.30am-11pm. Aerobus line 1 connects the airport and Cais do Sodré, departing every 20-25 minutes. Aerobus line 2 links the airport with the financial centre, Av. José Malhoa, also departing every 20-25 minutes.
www.aerobus.pt

Public transportation such as metro and public buses are also available. The underground train takes about 21 minutes.
www.metrolisboa.pt

A taxi to the city centre takes between twenty minutes and half an hour. The traffic is also somewhat higher during nights and weekends.

Photo: Juan Garces
Address: Lisbon Airport, Lisbon
Phone: +351 218 413 500
Internet: www.ana.pt
Email: lisbon.airport@ana.pt

### Best Time to Visit

Lisbon enjoys a pleasant climate year round, with mild winters and very hot summers. During the summertime people head for the seaside for vacation and the beaches can get very crowded, especially during high season (July-August). Being located on the ocean means that the temperatures never get too high, and there is often a gentle breeze coming from the Atlantic.

The best time to visit Lisbon is definitely mid to late spring, when the weather is nice and warm and the city is not yet packed with tourists. The most important festivities are held in early June, when the whole city celebrates the patron saint, St. Anthony (on June 13th), and other revered saints. During the celebrations the city is full of people, with music, street dancing and traditional grilled sardines sold at kiosks along the streets.

Photo: VectorA/Shutterstock.com

### Public Transport

Lisbon is well provided for with public transport, including buses, underground, local trains, ferries, trams and funiculars. The latter two

are the least efficient but most entertaining. Tickets can be purchased both at ticket offices and on board with an extra charge. The fares range from 1.50 € to 3.00 € with the tram being more expensive. Funiculars can be even more expensive but are worth it nonetheless.

Buses and the underground stop running around 1 am, there are night buses but it is easiest to take a taxi for late night journeys.

Photo: Pierre-Luc Auclair
Internet: www.metrolisboa.pt / www.carris.pt

**Taxi**

Taxis can be stopped on the street, taken from stations or phoned. In central Lisbon, empty taxis circulate frequently, except during rush hours or when it rains. Tips are not mandatory, but are appreciated even if they are small.

Autocoope
+351 217 932 756
www.autocoope.pai.pt

Retalis Rádio Táxis
+351 218 119 000
www.retalis.pt

Teletáxi
+351 218 111 100
www.teletaxis.pt
teletaxis@teletaxis.pt

Photo: ArrivalGuides
Phone: +351 218 111 100
Internet: www.teletaxis.pt

**Post**

Post offices are generally open from Mon-Fri 9am and 6pm. The main post office at Praça dos Restauradores has longer opening hours. Main Post Office:

Photo: Andy Fuchs
Address: Praça dos Restauradores, Lisbon
Opening hours: 8.30am-10pm Mon-Fri; 9am-6pm Sat.
Phone: +351 707 262 626
Internet: www.ctt.pt

**Pharmacy**

Each suburb has a 24 hour pharmacy (farmácia, with a green cross) according to a schedule posted in the windows of closed pharmacies.

Farmácia Andrade:

Photo: Gemma Garner
Address: Rua do Alecrim 125, Lisbon
Opening hours: 8am-8pm Mon-Fri; 10am-2pm and 3pm-7pm Sat-Sun.
Phone: +351 213 241 670
Internet: www.farmaciasportuguesas.pt

**Telephone**

Country code: +351 Area code: 21

Photo: Jardson Almeida

## Electricity

220 V/50Hz

Photo: Stirling Tschan

**Population**
505,526

**Currency**
Euro (EUR) €1 = 100 cents

**Opening hours**
Shops are generally open between 9 am-1 pm and 3 pm-7 pm. Nowadays there are many shops also open during the lunch break.

**Internet**
www.visitlisboa.com

**Newspapers**
Público
Diário de Notícias
Correio da Manhã

**Emergency numbers**
Emergency: 112

**Tourist information**
Tourist Information - Turismo de Lisboa
Rua do Arsenal, 23, Lisbon
+351 210 312 700
atl@visitlisboa.com

Metropolitano de Lisboa
linha Azul
linha Amarela
linha Verde
linha Vermelha
in Bau
in Planung
Sacavém
Odivelas
Portela
Senhor Roubado
Ameixoeira
Alta de Lisboa
Moscavide
Lumiar
Aeroporto
Encarnação
Horta Nova
Quinta das Conchas
Oriente
Pontinha
Telheiras
Olivais
Cabo Ruivo
Alfornelos
Carnide
Campo Grande
Amadora Este
Colégio Militar / Luz
Cidade Universitária
Alvalade
Chelas
Alto dos Moinhos
Laranjeiras
Roma
Entre Campos
Bela Vista
Campo Pequeno
Areeiro
Praça de Espanha
Jardim Zoológico
Olaias
São Sebastião
Saldanha
Alameda
Picoas
Arroios
Parque
Campolide
Marquês de Pombal
Anjos
Amoreiras
Rato
Avenida
Intendente
Martim Moniz
Campo de Ourique
Restauradores
Estrela
Rossio
Santa Apolónia
Infante Santo
Baixa - Chiado
Terreiro do Paço
Cais do Sodré
Alcântara Mar
Rio Tejo

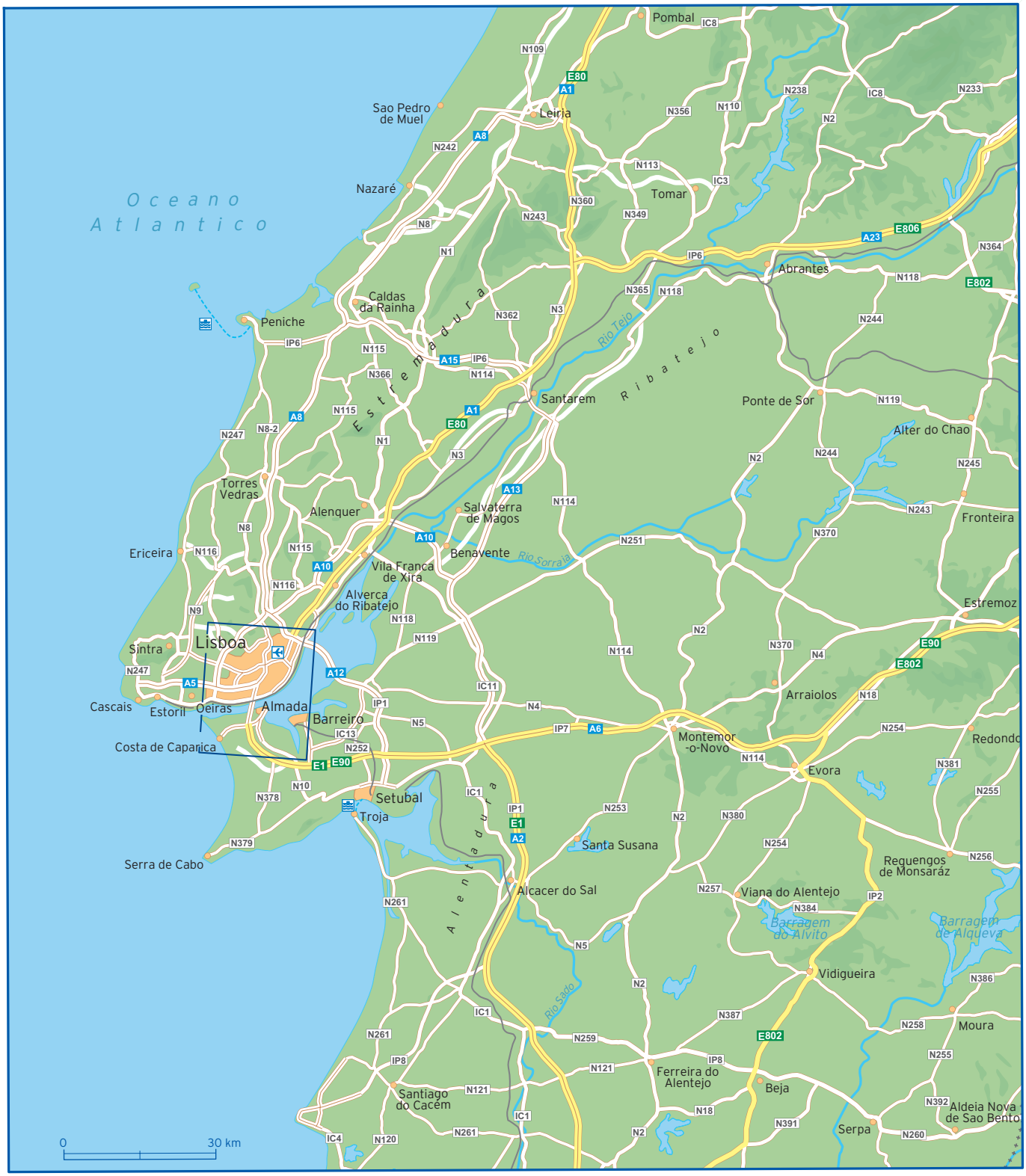
Oceano Atlantico
Pombal
Leiria
Sao Pedro de Muel
Nazaré
Tomar
Abrantes
Caldas da Rainha
Peniche
Rio Tejo
Ribatejo
Estremadura
Santarem
Ponte de Sor
Alter do Chao
Torres Vedras
Alenquer
Salvaterra de Magos
Fronteira
Ericeira
Benavente
Rio Sorraia
Vila Franca de Xira
Alverca do Ribatejo
Estremoz
Lisboa
Sintra
Arraiolos
Montemor -o-Novo
Redondo
Cascais
Estoril
Oeiras
Almada
Barreiro
Costa de Caparica
Evora
Setubal
Troja
Santa Susana
Serra de Cabo
Alcacer do Sal
Alentejo
Reguengos de Monsaráz
Viana do Alentejo
Barragem do Alvito
Barragem de Alqueva
Vidigueira
Rio Sado
Moura
Ferreira do Alentejo
Beja
Santiago do Cacém
Aldeia Nova de Sao Bento
Serpa
0
30 km

A
B
C
D
ESTEFANIA
1
2
3
4
RATO
BAIRRO ALTO
BAIXA
ALFAMA
GRACA
Pavilhao Carlos Lopes/ dos Desportos
Parque Eduardo VII
Praca Marques de Pombal
Av Joaquim A. de Aguiar
Av.Fontes Pereira de Melo
Avenida da Liberdade
Conde de Redondo
Rua Alexandre Herculano
Rua Barata Salgueiro
Rua Braamcamp
Rua Castilho
Rua Dom Joao V
Rua Rodrigo da Fonseca
Rua de S. Filipe Nery
Rua das Amoreiras
Avenida Alvares Cabral
Rua Rosa Araujo
Rua dos Salitre
Rua Rodrigues Sampaio
Rua Luciano Cordeiro
Rua Gomes Freire
Rua do Telha
Rua do Passadico
Rua Cald. de S. José
Rua do Saco
Rua Cap. R. Baptista
Rua Inst. Bacteriologico
R. C. Pesharia
Calc. de Santana
Rua de S. Lazaro
Rua da Palma
Rua do Benformoso
Rua de Oliveira
Rua Damasceno Monteiro
Rua Dam. Monteiro
Calc. do Monte
Rua da Graca
Rua Maria da Fonte
Rua Maria Andrade
Rua Angelina Vidal
Rua Forno do Tijolo
Rua Palmira
Rua de Mocambique
Rua de Angola
Rua Regueira
Rua dos Anjos
Rua de Sta Barbara
Rua da Escola do Exército
Rua Jacinta Marto
Rua Dona Estefania
Rua Alexandre Braga
Rua Pascoal de Melo
Avenida Almirante Reis
Rua Marques da Silva
Rua Franc. Sanches
Rua Ant. nio
Rua da Arrolos
Rua Passos Manuel
Rua J. Estevao
Rua F. Ribeiro
R. Cid. Liverpool
Rua J. Bonifacio
R. Conc. Crespo
Rua Bern. Ribeiro
Rua de Santa Maria
Rua C. C. Branco
Avenida Duque de Loulé
Rua Sousa Martins
Rua Andr. Corvo
Avenida Sid nio Pais
Rua Artilharia Um
Rua Joao Penha
Rua da Imprensa
R. d Prazeres
Rua M. Olivete
Rua de S. Macal
Rua C. de Sousa
Rua da Escola Politécnica
Rua de S. Bento
Rua de S. Amaro
Praca de Principe Real
Rua da Palmeira
Rua de D. Pedro V.
Rua Eduardo Coelho
Rua da Conc. da Gloria
Rua da Gloria
Rua das Taipas
Rua do Seculo
Rua N. do Loureiro
Rua da Rosa
Rua da Atalaia
Rua Caetano
Rua Luz Soriano
Rua do Norte
Rua da Misericordia
Rua V. da Trindade
Elevador da Gloria
Elevador da Lavra
Elevador da Bica
Elevador Sta Justa
Estacao do Rossio
Praca Dom Pedro IV (Rossio)
Igreja do Carmo
R. d Assuncao
Rua Aurea (Rua do Ouro)
Rua Augusta
Rua da Prata
Rua dos Fanqueiros
Rua da Madalena
Rua de S. Mamede
Rua da Conceicao
Rua de S. Julião
Rua do Comercio
Ministerio
Praca do Comercio
Dom José I.
Rua de Alfandega
R. d Bacalhoeiros
Rua do Arsenal
Museu Nacional de Arte Contemporanea
Rua das Flores
Rua do Alecrim
Rua A. M. Cardoso
Rua Serpa Pinto
R. Capelo
Rua Ivens
Rua da Chagas
Rua Emenda
Rua da Boavista
Rua dom Luis I.
Rua Inst. Industrial
Avenida Vinte e Quatro de Julho
Estacao Cais do Sodre
Avenida Ribeira das Naus
Praca do Ribeira
Casa dos Bicos
Rua Terr. do Trigo
Avenida Infante D. Henrique
Rua do S. Pedro
R. d Bazar
Rua do Limoeiro
Rua S. Tiago
Museu-Escola de Artes Decorativas
Castelo de Sao Jorge
Rua da Costa do Castelo
Rua do Salvador
R. d S. Vicente
Calc. da Graca
Calc. de S. Vicente
Igreja e C. da Graca
Miradouro da Graca
Miradouro Senhora do Monte
R. S. Gens
L. Martim Moniz
Rua do Alegrete
Rua da Guia
R. d S. Pedro Marfir
Palácio de Sao Bento
Calc. da Estrela
R. Mig. Lupi
R. das Francesinhas
R. d Madres
Rua de S. Bento
Rua da Paz
Rua da Cruz dos Poiais
R. Bern. Marques
R. da Acad. das Ciencias
Rua da Imprensa
Rua de S. Amaro
Rua Poco do Negros
Calcada do Combro
Rua de Sol
Rua F. Tomás
Miradouro de Sta Catarina
R. d Almada
Rua T. de Carvalho
Rua da Ribeira Nova
0
250 m

| | | | | | | | |
|---|---|---|---|---|---|---|---|
| Avenida Almirante Reis | D1 D2 | Rua Cruz da Carreira | C2 | Rua de Santa Maria | B1 |
| Avenida Alvares Cabral | A2 | Rua da Acad. das Ciencia | A3 B3 | Rua de Sao José | B2 |
| Avenida da Liberdade | B2 | Rua da Almada | B3 B4 | Rua de Sol | A3 B3 |
| Avenida Dom Carlos I. | A3 A4 | Rua da Arroios | D1 | Rua de Sta Barbara | D1 D2 |
| Avenida Duque de Loulé | B1 C1 | Rua da Assuncao | C3 C4 | Rua do Alecrim | B4 |
| Avenida Fontes Pereira de Melo | B1 | Rua da Atalaia | B3 | Rua do Alegrete | C3 D3 |
| Avenida Infante D. Henrique | C4 D4 | Rua da Boavista | A4 B4 | Rua do Arsenal | B4 C4 |
| Avenida Joaquim A. de Aguiar | A1 B1 | Rua da Chagas | B3 B4 | Rua do Benformoso | D2 D3 |
| Avenida Ribeira da Naus | B4 C4 | Rua da Conc. da Gloria | B2 B3 | Rua do Comercio | C4 |
| Avenida Sidónio Pais | B1 | Rua da Conceicao | C4 | Rua do Conde de Redondo | B1 C1 |
| Avenida Vinte e Quatro de Julho | A4 B4 | Rua da Costa do Castelo | C3 D3 | Rua do Limoeiro | D4 |
| Calc da Estrela | A3 | Rua da Cruz dos Poiais | A3 | Rua do Norte | B3 |
| Calc de Santana | C3 | Rua da Escola do Exército | C2 D1 | Rua do Passadico | C2 |
| Calc. da Gracia | D3 | Rua da Escola Politécnica | A2 B3 | Rua do Poco do Negros | A3 |
| Calc. de S. Vicente | D3 | Rua da Gloria | B2 B3 | Rua do S. Pedro | D4 |
| Calc. do Monte | D3 | Rua da Graca | D2 D3 | Rua do Saco | C2 |
| Calcada do Combro | A3 B3 | Rua da Guia | D3 | Rua do Salvador | D3 D4 |
| L. Martim Moniz | C3 | Rua da Imprensa | A2 A3 | Rua do Século | B3 |
| Miradouro de Sta Catarina | A4 B4 | Rua da Madalena | C3 C4 | Rua do Telha | C2 |
| Miradouro Senhora do Monte | D2 | Rua da Misencordia | B3 B4 | Rua Dom Joao V | A2 |
| Paco da Rainha | C2 D2 | Rua da Palma | C3 D3 | Rua dom Luis I. | A4 B4 |
| Praca de Principe Real | B2 B3 | Rua da Palmeira | B3 | Rua Dona Estefania | C1 |
| Praca do Comercio | C4 | Rua da Paz | A3 | Rua dos Bacalhoeiros | C4 D4 |
| Praca do Ribeira | C4 D4 | Rua da Prata | C4 | Rua dos Fanqueiros | C3 C4 |
| Praca Dom Pedro IV | C3 | Rua da Ribeira Nova | B4 | Rua dos Salitre | A2 B2 |
| Praca Marques de Pombal | B1 | Rua da Rosa | B3 | Rua Eduardo Coelho | A3 B3 |
| Roa dos Anjos | D1 D2 | Rua da Taipas | B3 | Rua Emenda | B4 |
| Rua A. M. Cardoso | B4 | Rua Dam. Monteiro | D3 | Rua F. Ribeiro | D1 |
| Rua Alexandre Braga | C1 D1 | Rua Damasceno Monteiro | D2 | Rua F. Tomás | A3 |
| Rua Alexandre Herculano | A2 B2 | Rua das Amoreiras | A1 A2 | Rua Forno do Tijolo | D1 D2 |
| Rua Andr. Corvo | B1 C1 | Rua das Flores | B4 | Rua Franc. Sanches | D1 |
| Rua Angelina Vidal | D2 | Rua das Francesinha | A3 | Rua Gomes Freire | C1 |
| Rua António | D1 | Rua de Alfandega | C4 D4 | Rua Gonc. Crespo | C1 |
| Rua Artilharia Um | A1 | Rua de Angola | D1 | Rua Inst. Bacteriologico | C2 |
| Rua Augusta | C4 | Rua de Barao | D4 | Rua Inst. Industrial | A4 |
| Rua Aurea (Rua do Ouro) | C3 C4 | Rua de D. Pedro V. | B3 | Rua J. Bonifacio | C1 |
| Rua Barata Salgueiro | B2 | Rua de Madres | A3 A4 | Rua J. Estevao | D1 |
| Rua Bern. Marques | A3 | Rua de Mocambique | D1 D2 | Rua Jacinta Marto | C1 D1 |
| Rua Bern. Ribeiro | C1 | Rua de Olarias | D2 D3 | Rua Joao Penha | A1 A2 |
| Rua Braamcamp | A2 B1 | Rua de Prazeres | A2 A3 | Rua Luciano Cordeiro | C1 C2 |
| Rua C. C. Branco | B1 | Rua de S. Amaro | A3 | Rua Luz Soriano | B3 |
| Rua C. de Sousa | A3 B2 | Rua de S. Bento | A2 A3 | Rua M. Olivete | A2 A3 |
| Rua C. Pestana | C2 | Rua de S. Filipe Nery | A1 A2 | Rua Maria | D2 |
| Rua Caetano | B3 | Rua de S. Juliao | C4 | Rua Maria Andrade | D2 |
| Rua Cap. R. Baptista | C2 D2 | Rua de S. Lázaro | C2 C3 | Rua Maria da Fonte | D2 |
| Rua Capelo Ivens | B4 C4 | Rua de S. Macal | A2 A3 | Rua Marques da Silva | D1 |
| Rua Card. de S. José | B2 C2 | Rua de S. Mamede | C4 D4 | Rua Mig Lupi | A3 |
| Rua Castilho | A1 B1 | Rua de S. Pedro Mártir | C3 | Rua N da Trinidade | B3 B4 |
| Rua Cid. Liverpool | D1 | Rua de S. Vicente | D3 | Rua N. do Loureiro | B3 |

Rua Palmira D2
Rua Pascoal de Melo D1
Rua Passos Manuel D1
Rua Regueira D1 D2
Rua Rodrigo da Fonseca A1 A2
Rua Rodrigues Sampaio B1 B2
Rua Rosa Araujo B2
Rua S. Gens D3
Rua S. Tiago D4
Rua Serpa Pinto B4
Rua Sousa Martins B1 C1
Rua Terr.do Trigo D4
T. de Carvalho B4