ArrivalGuides
A LONELY PLANET COMPANY

Valencia

Photo: Janis Skribans/Unsplash.com

Leonid Andronov / Shutterstock.com

Valencia is one of the most vibrant cities in Europe. With a privileged location by the Mediterranean sea, it offers a perfect combination of beaches and culture, past and present. The birthplace of paella, it boasts a thriving food scene featuring Michelin starred restaurants as well as quirky tapas bars. Its neighbourhoods come to life during traditional festivals like Las Fallas, and every night is lively in trendy districts like Ruzafa or El Carmen.

Maylat / Shutterstock.com

Sergii Zinko / Shutterstock.com

Top 5

Central Market
Opposite La Lonja, you will find the oldest food market in Europe, located i...

The City of Arts and Sciences
The Ciudad de las Artes y las Ciencias, or City of Arts and Sciences, is a f...

Cathedral and Miguelete
Valencia's Cathedral is a beautiful example of Gothic architecture, and the ...

The Turia Gardens
Since the Turia river was diverted south of the city after serious flooding ...

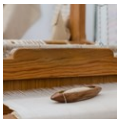

Silk Museum
This new museum occupies the Colegio del Arte Mayor de la Seda (College of H...

THE CITY

Sergii Zinko / Shutterstock.com

Valencia oozes history. A walk around the old quarter will transport you from the days of the city's Roman foundation in the year 138 B.C., whose remains are preserved in the museum of the Almoina, to the times of El Cid and the Moors, witnessed by the medieval wall gates of Serranos and Quart, and beyond. The beautiful Gothic building of La Lonja (Silk Exchange) is a reminder of the city's Golden Age in the 15th century, when Valencia was the heart of the silk trade. And you will also find jewels of Modernist art like the Central and Colón markets, as well as extravagant Baroque churches and palaces like the Palacio del Marques de Dos Aguas, now home to the Ceramics Museum.

But the city also has a very modern side, where you can spend the days in department stores or high end boutiques, and the nights sipping cocktails like the typical Agua de Valencia in the trendy bars of the bohemian Ruzafa district. The Turia Gardens were created on the Turia Riverbed after a disastrous flooding diverted its course in 1957, and are today lined with futuristic buildings. Here, the stunning City of Arts and Sciences, a complex designed by the renowned architect Santiago Calatrava, has become the city's number one tourist attraction.

Above all, Valencia is a city that embraces the sea and offers an authentic Mediterranean atmosphere. The beaches of Las Arenas and Malvarrosa are buzzing in the summer, and also at weekends throughout the year, as locals head for a stroll in the sun followed by a paella at one of the restaurants along the seafront. Nearby you will find the old fishermen's quarter of Cabanyal, with its colourful tiled buildings and traditional tabernas. The Marina Real Juan Carlos I, revamped to host the America's Cup in 2007 and 2010, is now becoming the new gastronomic and cultural hub of the city.

One more thing is guaranteed in Valencia: wherever you go, you will find a warm welcome from locals who are immensely proud of their city and their traditions, and happy to share them with visitors.

EVENTS

Maylat / Shutterstock.com

With hundreds of events planned throughout the year, from boisterous festivals and religious celebrations to major sporting events and open air concerts, it's very likely you'll find something going on whenever you visit Valencia. Check the local press for what's on listings or plan your trip around one of the key dates throughout the year.

Las Fallas (March)

Valencia welcomes spring with its most colourful and famous festival. Gigantic papier mache monuments, known as fallas, with effigies usually representing celebrities or politicians in a satirical way, are set up on streets and squares throughout the city, and burnt to a cinder in spectacular bonfires on the last day of the celebration.

The Flower Offering to the Virgen de los Desamparados, when thousands of falleras and falleros in traditional costumes parade through the city, is also a sight to behold.

Photo: Tono Balaguer / Shutterstock.com
Phone: +34 963 521 730
Internet: www.fallasfromvalencia.com
Email: promocionexterior@fallas.com

Great Valencia Fair (July)

The whole month of July is a fiesta in Valencia. Concerts, al fresco cinema, stand-up comedy, fireworks displays, folk dances, parades, street markets… the programme of the Gran Fira (Great Valencia Fair) features more than 100 events at different locations throughout the city. Don't miss the Battle of Flowers on the last Sunday, when brightly coloured floats and horse-drawn carriages parade through the city, with men, women and children in lavish, traditional costumes tossing flowers out into the cheering crowds.

Photo: Rafa Esteve / Wikimedia Commons (image cropped)
Internet: www.granfiravalencia.com

Day of the Valencian Community (9 October)

Día de la Comunidad Valenciana, which commemorates the liberation of the city from the Moors, brings along one of the most peculiar and charming Valencian traditions. In a kind of "alternative Valentine's day", men give their loved ones a special gift of marzipan figurines of fruits and vegetables wrapped in a silk scarf known as the mocadora.

Photo: aabele / Shutterstock.com

Moto GP Valencia

The Gran Premio de la Comunidad Valenciana is a key annual fixture in the Moto GP calendar. Thousands of motorcycling fans head to the Ricardo Tormo Circuit in Cheste, about an hour from the city, to cheer on their national and international heroes.

Photo: Mark_studio / Shutterstock.com
Address: Salida 334, A-3, Cheste, Valencia
Phone: +34 962 525 220
Internet: www.circuitricardotormo.com
Email: info@circuitricardotormo.com

Valencia Marathon

The Trinidad Alfonso EDP Valencia Marathon is the highlight of the annual calendar of running events that take place in Valencia, an ideal city for the practice of this sport because of its flat seaside location and mild climate.

Photo: Alextype / Shutterstock.com
Internet: www.valenciaciudaddelrunning.com/en/marathon/marathon-42k

DO & SEE

Razvan Ionut Dragomirescu / Shutterstock.com

Many of Valencia's main attractions can be found within its old quarter, a compact area around the Cathedral which is best explore on foot or by bike. Buy a Valencia Card to get discounts at monuments and museums and free transport to reach some of the other key areas of the city.

Central Market

Opposite La Lonja, you will find the oldest food market in Europe, located in a fantastic building in a true Valencian style. The market is just as lively now as it was a hundred years ago, as if time stood still. This is a great place to buy some local delicacies and experience Valencia's daily life.

Photo: Stefan Kramer / Shutterstock.com
Address: Plaza Ciudad de Brujas, Valencia
Opening hours: Mon-Sat 10am-3pm
Phone: +34 963 829 100
Internet: www.mercadocentralvalencia.es
Email: informacion@mercadocentralvalencia.es

The City of Arts and Sciences

The Ciudad de las Artes y las Ciencias, or City of Arts and Sciences, is a futuristic complex designed by Santiago Calatrava that has become the number one attraction in Valencia. Walking around taking photos of the stunning buildings is a pleasure in itself, and that does not cost anything. However, it is well worth the entrance fee to explore the various exhibits inside.

Photo: zebra11/Shutterstock.com
Address: Avenida Professor López Piñero 7, Valencia
Opening hours: Daily 8am-12:30am
Phone: +34 961 974 400
Internet: www.cac.es

Cathedral and Miguelete

Valencia's Cathedral is a beautiful example of Gothic architecture, and the home of the Holy Grail – the only one certified by the Vatican. Its tower, the Miguelete, is a true icon of Valencia. Climb up to the top for great views of the city.

Photo: Leonid Andronov / Shutterstock.com
Address: Plaza de l'Almoina, Valencia
Phone: +34 963 918 127
Internet: www.catedraldevalencia.es/en
Email: cabildo.metropolitano@catedralvalencia.es

The Turia Gardens

Since the Turia river was diverted south of the city after serious flooding in the 1950s, its former riverbed has become one of the best places in Valencia to go for a stroll, offering 9 kms of gardens, children’s playgrounds and sports facilities.

Photo: trabantos/Shutterstock.com
Address: Avenida de Manuel de Falla, Valencia
Internet: www.jardinesvalencia.es/recorrido-jardin-del-turia

Silk Museum

This new museum occupies the Colegio del Arte Mayor de la Seda (College of High Silk Art), a beautiful 15th-century building restored to its former glory, and takes visitors through Valencia’s Golden Age, when it was the epicentre of the silk trade.

Photo: acongar / Shutterstock.com
Address: Calle de l'Hospital 7, Valencia
Opening hours: Tue-Sat 10am-7pm. Mon & Sun 10am-3pm
Phone: +34 697 155 299
Internet: www.museodelasedavalencia.com/en
Email: reservas@museodelasedavalencia.com

Bioparc

With no visible barriers, visitors to this animal park can immerse themselves in the amazing wild habitats where lions, elephants, hippos, gorillas and many more species live. The emphasis is on the preservation of endangered species and protecting the environment.

Photo: haak78 / Shutterstock.com
Address: Avenida Pío Baroja 3, Valencia
Phone: +34 902 250 340
Internet: www.bioparcvalencia.es
Email: info@bioparcvalencia.es

Beach - Playa de la Malvarrosa

Valencia is a vibrant city with the added bonus of being right on the beach. Playa de la Malvarossa is a 1km long promenade with clearn white sands, just a few minutes walk from city centre attractions. In the evening, head to one of the promenade's bustling bars and restaurants.

Photo: PxFuel
Address: Playa de la Malvarrosa, Valencia

Institut Valencià d'Art Modern

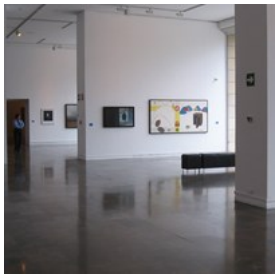

Spain's oldest centre of modern art, this institute features over 10,000 pieces of art and photography from the 20th century. Temporary exhibitions are housed in the basement - once part of the city's medieval fortifications.

Photo: 169Clue/Flickr (image cropped)
Address: Guillem de Castro, 118 46003, València
Opening hours: 10:00-19:00
Phone: (+34) 963 17 66 00
Internet: www.ivam.es/en

La Lonja

If you only manage to see one sight, it has to be La Lonja, the old silk exchange. It is heralded as one of the foremost Gothic buildings in

Europe, and in 1996 it became a UNESCO world heritage site. The actual market is the size of a cathedral, covering 21,420 square feet.

Photo: Pabkov / Shutterstock.com
Address: Calle de la Llotja 2, Valencia

San Nicolás Church

This small church in the district of El Carmen is known as Valencia's Sistine Chapel. The spectacular frescoes that cover its ceiling, dating from the 17th century, have recently been restored to their full glory.

Photo: Alberto Loyo / Shutterstock.com
Address: Calle de Caballeros 35, Valencia
Phone: +34 963 913 317
Internet: www.sannicolasvalencia.com
Email: info@sannicolasvalencia.com

Colon Market

One of the most beautiful examples of Modernist architecture in the city, the Colon Market is home to several cafes and restaurants, and a good place to pick up interesting crafts and gifts, particularly at the Christmas market.

Photo: Yevgen Belich / Shutterstock.com
Address: Calle Jorge Juan 19, Valencia
Opening hours: Mon-Thu 7:30am-2am. Fri-Sat 7:30am-3am
Phone: +34 963 371 101
Internet: www.mercadocolon.es
Email: info@mercadocolon.es

Plaza de la Reina and Plaza de la Virgen

The two squares that surround the Cathedral are at the heart of Valencian life. The many bars and restaurants lining the squares are always buzzing and their terraces are great places to relax in the sun and watch the world go by.

Photo: Brian Kinney / Shutterstock.com

Gulliver

This playground is quite unusual and very much appreciated by the children. If you look closely you will see that the whole playground consists of a large giant, hence the name "Gulliver".

Photo: Richie Diesterheft / Flickr.com (image cropped)
Address: Parc Gulliver, Jardín del Turia, Valencia
Opening hours: Daily 10am-8pm

Museum of Rice

In this museum located in a restored mill you will learn about the procedure of processing rice in the mill's machinery, and understand an interesting part of Valencia's cultural memory.

Photo: HelloRF Zcool / Shutterstock.com
Address: Calle del Rosario 3, Valencia
Opening hours: Tue-Sat 9:30am-2pm and 3pm-7pm. Sun and holidays 9:30am-3pm
Phone: +34 963 676 291

Museum of Fine Arts of Valencia

This renovated art museum is one of the finest in Spain and houses some 2 000 works, most dating from the 14th-17th centuries. Art works by Goya, Velázquez, José Ribera and Sorolla cover its red, peach and green walls.

Photo: Rrrainbow / Shutterstock.com
Address: Calle San Pío V 9, Valencia
Opening hours: Tue-Sun 10am-8pm. Closed on January 1 and December 25
Phone: +34 963 870 300
Internet: www.museobellasartesvalencia.gva.es
Email: museobellasartesvalencia@gva.es

Las Fallas Museum

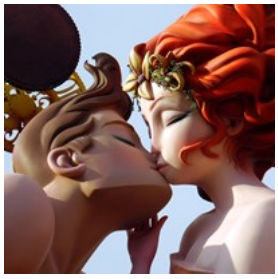

This small museum's exhibits focus on Valencia's huge Las Fallas festival. Las Fallas is a traditional celebration held every year in March, and people use this festive event to ridicule those in power. The term Fallas refers to both the celebration and the monuments created during the celebration. A number of towns in the Valencian Community have similar celebrations inspired by the original one in Valencia.

Photo: Isabel Rodenas / Shutterstock.com
Address: Plaza Monteolivete 4, Valencia
Phone: +34 962 084 625
Internet: www.fallas.com
Email: museufaller@valencia.es

Botanical Garden

This botanical garden was founded in 1567 and restored in 2000. It contains an impressive collection of more than three thousand species of trees, palm trees and plants.

Photo: Roel Slootweg / Shutterstock.com
Address: Calle de Quart 80, Valencia
Phone: +34 963 156 800
Internet: www.jardibotanic.org
Email: botanic@uv.es
More Info: For opening hours, check website

San Juan del Hospital Church

Built in 1261, this gothic church is one of the oldest in the city, actually the first church built in Valencia after the Cathedral. The church has a single nave covered with a pointed barrel vault.

Photo: Felivet / Wikimedia Commons (image cropped)
Address: Calle Trinquete de Caballeros 5, Valencia
Phone: +34 963 922 965
Internet: www.sanjuandelhospital.es
Email: iglesia@sanjuandelhospital.es
More Info: For opening hours and guided tours, check website

The Serranos Towers

The Serranos Towers provide spectacular views of the city and the Turia River. They were built at the end of the 14th century as a part of the city's fortification.

Photo: Brian Kinney / Shutterstock.com

Address: Plaza de los Fueros, Valencia
Opening hours: Mon-Sat 10am-7pm. Sunday and holidays 10am-2pm. Closed on January 1 and 6, May 1, December 25
Phone: +34 963 919 070

L'Hemisfèric IMAX Cinema

The L'Hemisfèric IMAX Cinema is part of the Ciudad de las Artes y las Ciencias. It is an impressive 3D IMAX Cinema that offers an appreciated rest for tired feet. Lay back in the comfortable chairs and enjoy your show of choice - all features are both educational and visually spectacular.

Photo: Pavel L Photo and Video/Shutterstock.com
Address: Avenida Professor López Piñero 7, Valencia
Opening hours: For the cinema program, check the website
Phone: +34 961 974 400
Internet: www.cac.es/en/hemisferic

L'Oceanogràfic Aquarium

The Oceanogràfic Aquarium is part of the Ciudad de las Artes y las Ciencias. Here you can see dolphins, sea lions, penguins, turtles, sharks and rays. The Oceanogràfic was designed by Spanish architect Félix Candela and is the largest aquarium in Europe.

Photo: Fernando Cortes / Shutterstock.com
Address: Calle Eduardo Primo Yúfera, Valencia
Phone: +34 961 974 400
Internet: www.cac.es/en/oceanografic

Science Museum Príncipe Felipe

The Science Museum Príncipe Felipe is part of the Ciudad de las Artes y las Ciencias, here you get to use your brain! This is a science museum that will put your brain cells to the test more than once. Three floors with 26,000 square feet of exhibits will definitely keep you busy and fortunately you will not have put a leash on your curiosity - pull, twist and push – you are supposed to!

Photo: Monkey Business Images / Shutterstock.com
Address: Avenida Professor López Piñero 7, Valencia
Phone: +34 961 974 400
Internet: www.cac.es/en/museu-de-les-ciencies

Palacio de las Artes Reina Sofia Concert Hall

The Palacio de las Artes Reina Sofia Concert Hall is part of the Ciudad de las Artes y las Ciencias. This concert hall/opera house has four auditoriums dedicated to music and scenic arts. The great acoustics, location and surroundings are some of the reasons why this is becoming one of the most prestigious opera houses in Europe.

Photo: Pongsagorn Suanake/Shutterstock.com
Address: Avenida Professor López Piñero 1, Valencia
Phone: +34 902 202 383
Internet: www.lesarts.com/en
Email: info@lesarts.com

L'Umbracle Greenhouse

The Umbracle Greenhouse is part of the Ciudad de las Artes y las Ciencias. At this greenhouse you easily can spend three hours walking along the green promenade. Apart from the plants from all over the world, you will find "The Garden of Astronomy". This landscaped walk is free of charge.

Photo: Joanbanjo / Wikimedia Commons (image cropped)
Address: Avenida Professor López Piñero 5, Valencia
Phone: +34 961 974 400
Internet: www.cac.es/en/umbracle

DINING

RomarioIen/Shutterstock.com

Valencia is not just the birthplace of paella, but a city where you will find everything from Michelin starred restaurants to traditional bars specialized in local tapas. With plenty of fresh produce from the sea and the surrounding huerta, delicious local wines, and creative chefs, eating out in Valencia is a joy. Beware Valencians eat late and many restaurants won't serve dinner before 8.30pm.

'Valencia Cuina Oberta' Initiative

It is a delicious initiative that debuted in 2009 and echoes New York and London's Restaurant Weeks, when the city's best restaurants offer exquisite tasting menus at irresistible prices. During the ten-day Valencia Cuina Oberta-Restaurant Week, Valencia's most renowned establishments will prepare their gastronomic offerings for €20 for lunch and €30 for dinner (beverages not included). Valencia's four Michelin-starred restaurants offer their menus for €35 for lunch and €45 for dinner (again, beverages not included).
Valencia Cuina Oberta is a unique opportunity to enjoy haute cuisine at an unbeatable price twice per year (usually in April and October).

Photo: from my point of view / Shutterstock.com
Internet: www.valenciacuinaoberta.com/en
Email: cuinaoberta@valenciacuinaoberta.com

La Pepica

Favoured by a long list of celebrities, from Ernest Hemingway to actors and footballers, this is a real institution in Valencia. For more than 100 years, La Pepica has been serving great rice and seafood dishes right on Valencia's seafront.

Photo: Lleistock / Shutterstock.com
Address: Avenida Neptuno 6, Valencia
Phone: +34 963 710 366
Internet: www.lapepica.com
Email: info@lapepica.com

Ocho y Medio

The location in the Old Town, as well as the interior of wooden beams and original design by Daniel Torres, provide a warm ambience to this restaurant. The cuisine can best be described as creative, with one of the specialities being black paella.

Photo: AS Food studio / Shutterstock.com
Address: Plaza de Lope de Vega 5, Valencia
Phone: +34 691 024 449
Internet: www.elochoymedio.com

Al Pomodoro

A classic Italian restaurant in the City centre with an authentic atmosphere, serving pasta, pizzas and meat dishes, Al Pomodoro also offers a gluten-free menu.

Photo: Ivana Lalicki / Shutterstock.com
Address: Calle del Mar 22, Valencia
Phone: +34 963 914 800
Internet: www.restaurantealpomodoro.com

Alejandro del Toro

Creative Valencian cuisine by award-winning chef Alejandro del Toro, recommended in the Michelin Guide 2016. Don’t miss the oxtail dishes, his speciality.

Photo: Iakov Filimonov / Shutterstock.com
Address: Calle de Amadeo de Saboya 15, Valencia
Opening hours: Lunch: Tue-Sun 2pm-4pm. Dinner: Tue-Sat 9pm-12:30am
Phone: +34 963 934 046
Internet: www.restaurantealejandrodeltoro.com
Email: info@restaurantealejandrodeltoro.com

Vuelve Carolina

This modern restaurant encapsulates the creativity developed by the award-winning chef Quique Dacosta from the smaller town of Dénia. His signature dishes can be enjoyed in the heart of Valencia.

Photo: JaysonPhotography / Shutterstock.com
Address: Calle de Correos 8, Valencia
Phone: +34 963 218 686
Internet: www.vuelvecarolina.com/en
Email: jefedesala@vuelvecarolina.com

Vertical

Featured in the Michelin Guide 2016, Vertical stands out for its attractive decoration and excellent views from its location on the top floor of the Confortel Aqua 4 hotel, as well as its interesting creative cuisine with different gastronomic menus.

Photo: Ditty_about_summer / Shutterstock.com
Address: Calle Luis García Berlanga 19, Valencia
Opening hours: Daily 1:30pm-3:30pm and 8:30pm-11:30pm
Phone: +34 963 303 800
Internet: www.restaurantevertical.com

Casa Carmela

A traditional restaurant by Malvarrosa Beach established in 1922, Casa Carmela has been serving wood-fired paella, fish and seafood for four

generations. For many, it offers the best rice dishes in Valencia.

Photo: Davide Scio / Shutterstock.com
Address: Calle Isabel de Villena 155, Valencia
Opening hours: Mon-Sat 1pm-4pm
Phone: +34 963 710 073
Internet: www.casa-carmela.com
Email: info@casa-carmela.com
More Info: Only open for lunch

Colmado La Lola

A traditional grocery store turned into an informal eatery serving traditional Valencia cuisine using fresh local produce, close to the Cathedral and Miguelete tower. An unusual place, not to be missed.

Photo: Adisa / Shutterstock.com
Address: Calle Bordadores 10, Valencia
Opening hours: Mon-Fri 12pm-12am. Sat-Sun 10am-12am
Phone: +34 961 047 178
Internet: www.lalolarestaurante.com/colmado

Contrapunto Les Arts

Traditional Mediterranean cooking with an innovative twist in the striking environment of the Palau de les Arts opera house, inside the City of Arts and Sciences.

Photo: evantravels / Shutterstock.com
Address: Palau de les Arts Reina Sofia, Avenida del Profesor López Piñero 1, Valencia
Opening hours: Mon-Sat and the day before a public holiday 12pm-12am. Sun 12pm-5pm
Phone: +34 675 365 474
Internet: www.restaurantecontrapuntolesarts.com

Dolium

Dolium is an elegant and stylish restaurant with attentive staff who will make your experience there unique. Don't miss their Steak Tartare prepared in front of the customer.

Photo: Marian Weyo / Shutterstock.com
Address: Calle Emili Panach i Ramos 4, Valencia
Opening hours: Lunch: Lun-Sat 1:30pm-3:30pm (kitchen closes at 3.30pm). Dinner: Wed-Sat 9pm-23pm
Phone: +34 963 930 709
Internet: www.dolium.es

Dos Estaciones

Innovative Spanish cuisine using the best seasonal produce in the trendy neighbourhood of Ruzafa. Founded by two friends and top chefs who have previously worked at some of the top establishments in Valencia.

Photo: miszaszym / Shutterstock.com
Address: Calle Pintor Salvador Abril 28, Valencia
Phone: +34 963 034 670
Internet: www.2estaciones.com

El Palmar

A centenary restaurant, winner of several awards. Four generations dedicated to serving the best traditional Valencian cuisine by the Albufera Natural Park.

Photo: Konstantin Kopachinsky / Shutterstock.com
Address: Calle Redolins 4, Valencia
Phone: +34 961 620 162
Internet: www.restaurantepalmar.com

Entrevins

A sophisticated yet affordable wine bar, managed by renowned sommelier Guillaume Glories (2010 Madrid Fusion national champion). Enjoy fresh produce paired with excellent wines.

Photo: Boris-B / Shutterstock.com
Address: Calle de la Paz 7, Valencia
Phone: +34 963 333 523
Internet: www.entrevins.es
Email: v.entrevins@entrevins.es

Escuela de Arroces y Paella Valenciana

The best place to learn how to cook paella, in the very city where the dish came from. A great experience to enjoy with friends. The half day courses include a trip to the market, cooking tuition and a paella meal, and participants will get their own official certificate as Paella Masters.

Photo: Alina Demidenko / Shutterstock.com
Address: Calle Obispo Don Jerónimo 8, Valencia
Phone: +34 961 043 540
Internet: www.escueladearrocesypaellas.com
Email: info@escueladearrocesypaellas.com

Esencia

Located in a restored old traditional farmhouse, this restaurant works with seasonal products for their maximum freshness and flavour to offer the most authentic Mediterranean cuisine.

Photo: ppi09 / Shutterstock.com
Address: Plaza Gestalgar 4, Beniferri (Valencia)
Phone: +34 963 173 217
Internet: www.esenciarestaurante.es
Email: info@esenciarestaurante.com

Kimpira

Healthy eating at a modern, organic restaurant serving vegetarian, vegan and macrobiotic cuisine. Their commitment to the preservation of the environment filters through every detail, from the menu to the decoration of the restaurant.

Photo: Cineberg / Shutterstock.com
Address: Calle Convento San Francisco 5, Valencia
Opening hours: Sun-Thu 8:30am-4pm. Fri-Sat 8:30pm-12am
Phone: +34 963 923 422
Internet: www.kimpira.es

La Cigrona Restaurant

This is the place to be if you want a genuine Valencia paella! Excellent atmosphere, extremely tasty food, friendly service and reasonable prices.

Photo: Taddown Kamyodjai / Shutterstock.com
Address: Calle Serranos 22, Valencia
Phone: +34 963 153 752
Internet: www.lacigrona.com

La Salita

A cosy restaurant by one of Spain's top chefs, Begoña Rodrigo. The tasting menu is highly creative, well defined and teeming with intriguing flavours. Reservations are essential.

Photo: Marisol Rios Campuzano / Shutterstock.com
Address: Calle Séneca 12, Barrio Algirós, Valencia
Phone: +34 963 817 516
Internet: www.lasalitarestaurante.com

Lienzo

This restaurant offers fun, fresh and casual cuisine in the historic centre of Valencia. A selection of "gastrotapas" using fresh seasonal produce can be enjoyed in a minimalist and modern environment.

Photo: Ivan Smuk / Shutterstock.com
Address: Plaza de Tetuán 18, Valencia
Opening hours: Tue-Sat 1:30pm-4pm and 8:30pm-11pm. Sun 1:30pm-4pm
Phone: +34 963 521 081
Internet: www.restaurantelienzo.com/en

Marisquería Civera Centro

The Civera Restaurant is one of the best seafood restaurants in Valencia, and a reference in contemporary Valencian cuisine. It has large rooms for the most special celebrations, and offers a personalized service to cater for the most demanding customer.

Photo: Paul_Brighton / Shutterstock.com
Address: Calle del Mosén Femades 10, Valencia
Phone: +34 963 529 764
Internet: www.marisqueriascivera.com
Email: civera@marisqueriascivera.com

Mateu

Worth a ride out of town for some of the best paella, Valencian dishes - and sunsets - in the whole region. Located in the village of El Palmar by the Albufera Natural Park.

Photo: frantic00 / Shutterstock.com
Address: Calle Vicente Baldoví 17, El Palmar, Valencia
Opening hours: Mon-Thu 12:30pm-5pm and 8pm-11pm. Fri-Sun 1pm-5pm and 8pm-11pm
Phone: +34 961 620 270
Internet: www.restaurantemateu.com
More Info: Be sure to make a reservation

Puerta del Mar

Puerta del Mar offers the best meats from the Basque Country, chuletones, sirloins and entrecotes, as well as fish and seafood from all over the Mediterranean, including exclusive products such as sea nettles and the sea cucumber.

Photo: Denis Kornilov / Shutterstock.com
Address: Calle Transits 4, Valencia
Opening hours: Mon-Sat 8:30pm-4pm and 8pm-12am
Phone: +34 963 940 008
Internet: www.restaurantepuertadelmar.com
Email: info@restaurantepuertadelmar.com

Ricard Camarena Restaurant (Michelin Star and three Repsol Suns)

The menu at Ricard Camarena Restaurant (Michelin Star and three Repsol Suns) is a successful combination of taste, absolute respect for the product, an understated creative cuisine grounded in tradition with cosmopolitan and Mediterranean influences and based on seasonal produce.

Photo: diamant24 / Shutterstock.com
Address: Avenida de Burjassot 54, Bombas Gens Centre d'Art, Valencia
Opening hours: Tue-Sat 1:30pm-3pm and 8pm-10pm
Phone: +34 963 355 418
Internet: www.ricardcamarenarestaurant.com/en

Tablao de Flamenco La Bulería

La Bulería offers one of the best venues in the city to enjoy live flamenco, performed by high quality artists, together with high quality Spanish food.

Photo: mighty chiwawa / Shutterstock.com
Address: Calle Obispo Jaime Pérez 24, Valencia
Opening hours: Fri-Sat from 8pm
Phone: +34 963 153 058
Internet: www.labuleria.com

CAFES

Pat_Hastings/Shutterstock.com

Valencian cafes are great places to relax and watch the world go by. Here you can also try some of the typical pastries or the Valencian tiger nut drink, horchata. The locals start the day with a milky café con leche for breakfast, and usually go for an espresso, a café solo, or a cortado – espresso with a drop of milk. In summer, order a café del tiempo, an espresso served with ice.

Café de Las Horas

Café de Las Horas has a fascinating bohemian atmosphere and it's located in the heart of Valencia. From the outside, it looks like nothing more than an ordinary café, but the inside features an impressive design, lovely pastries and nice staff. It also hosts live music and theme parties inspired by victorian and retro movies.

Photo: borsmenta / Shutterstock.com
Address: Calle del Conde de Almodóvar 1, Valencia
Opening hours: Daily 10am-2am
Phone: +34 963 917 336
Internet: www.cafedelashoras.com
Email: info@cafedelashoras.com

Café Lisboa

At a quiet pedestrian street behind La Lonja lies Café Lisboa. Here you can sit in the sun and enjoy a beer together with good friends. Take the chance to taste the typical Spanish sandwiches called "bocadillos".

Photo: Sergey Morgunov / Shutterstock.com
Address: Plaza del Doctor Collado 9, Valencia
Phone: +34 963 919 484
Internet: www.cafelisboavlc.com
Email: info@cafelisboavlc.com

Horchatería Daniel

A great place to take a break from shopping and enjoy a refreshing glass of horchata, the typical Valencian tiger nut drink, with fartons (doughnuts), in the beautiful surroundings of the Colon Market.

Photo: Marta Ortiz / Shutterstock.com
Address: Mercado de Colón, Calle Jorge Juan 19, Valencia
Phone: +34 963 519 891
Internet: www.horchateria-daniel.es
Email: info@horchateria-daniel.es

Bertal

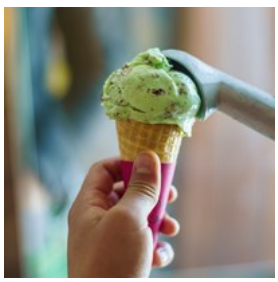

With its central location, this is the perfect pit stop to grab an artisan ice cream while sightseeing in the old town, choosing from a wide range of flavours. The café also serves a selection of iced drinks, milkshakes and pastries.

Photo: gustavo ramirez / Shutterstock.com
Address: Plaza de la Reina 12, Valencia
Phone: +34 961 666 171
Internet: www.bertal.es

Casa Montaña

Casa Montaña is legendary in Valencia, a traditional tapas bar in the "El Cabañal" area. The clientele is a mix of locals and tourists, as the fair is appreciated by both. This place is also quite famous for their extensive wine cellar.

Photo: Lux Blue / Shutterstock.com
Address: Calle José Benlliure 69, Valencia
Opening hours: Mon-Fri 1pm-4pm and 8pm-11:30pm. Sat 12:30pm-4pm and 8pm-11:30pm. Sun and holidays 12:30pm-4pm
Phone: +34 963 672 314
Internet: www.emilianobodega.com
Email: info@emilianobodega.com

Horchateria de Santa Catalina

Horchata is a Valencian speciality which some people like and others cannot stand - try for yourself in this characteristic central cafe. It is a drink made from the chufas root (tiger nuts) and sipped through straws from tall glasses. Locals also like to dip fartons (long doughnuts) in their drink. The most refreshing drink for the hot summer months!

Photo: Olaf Speier / Shutterstock.com
Address: Plaza Santa Catalina 6, Valencia
Opening hours: Daily 8:15am-9:30pm
Phone: +34 963 912 379
Internet: www.horchateriasantacatalina.com
Email: info@horchateriasantacatalina.com

Chocolatería Valor

Founded in 1881, Chocolatería Valor has had a lot of time to perfect their chocolate creations. Try the chocolate fondue, chocolate churros and hot chocolate. It is a nice place to relax and people watch, perfectly located in the Plaza de la Reina.

Photo: nito / Shutterstock.com
Address: Plaza de la Reina 20, Valencia
Phone: +34 963 152 198
Internet: www.valor.es/en
Email: chocolaterias@valor.es

Casa Isabel

It is a modest little cafe on the beachfront of Valencia. It was an old "beach bar" back in the 60s-80s and keeps that spirit with fisherman's hut style decor and traditional Valencian cuisine.

Photo: Aleksei Potov / Shutterstock.com
Address: Playa de la Malvarrosa 4, Valencia
Phone: +34 963 550 492
Internet: www.casaisabel.es
Email: info@casaisabel.es

La Malquerida

Specializing in tapas made with seasonal produce, this mediterranean tavern and wine cellar has a typical Spanish decor, and it's a great spot to taste the best Spanish food at the best prices.

Photo: RossHelen / Shutterstock.com
Address: Calle Polo y Peyrolón 53, Valencia
Opening hours: Sun-Fri 1:30pm-4pm and 8:15pm-12am. Sat: 8:15pm-12am
Phone: +34 963 891 186
Internet: www.lamalquerida.com

Mercatbar

Gastrobar was created by renowned chef Quique Dacosta, and it's a place where classic, historical tapas from the Valencia region are re-interpreted with respect, always with taste in mind. This is a fantastic modern tapas bar in the centre of Valencia, about a five minute walk from the Colon metro station.

Photo: nito / Shutterstock.com
Address: Calle Joaquín Costa 27, Valencia
Phone: +34 963 748 558
Internet: www.mercatbar.es
Email: mercatbar@mercatbar.es

Segreto Fredo

This is a pleasant street cafe with outdoor tables, where you can enjoy a great selection of ice creams plus drinks and other snacks in the Mediterranean sun. Located in the historic centre, close to the Serranos Towers.

Photo: Africa Studio / Shutterstock.com
Address: Calle Muro Santa Ana 3, Valencia
Internet: www.segretofreddo.com
Email: info@segretofreddo.com

BARS & NIGHTLIFE

trabantos/Shutterstock.com

Many Spanish cities are often described as party destinations in foreign travel guides. But Valencia is considered to have the best nightlife of them all, even by the Spaniards themselves. This is partly because of the large, 100 000 strong student population. The locals go out late, usually after 11 pm, and most bars stay open until 3 am or even later. The city's main party street is Calle Caballeros in the Barrio Del Carmen neighbourhood. Come here for a mix of tascas, bars, and clubs. You can simply ask around to find out which night-clubs are in vogue at the moment - but here's some recommendations.

Fox Congo

This is claimed to be one of the best bars in the Barrio del Carmen. They offer a great atmosphere with tropical style and funky music. The tropical theme really makes it feel as if you are in the heart of a rainforest, although with all amenities such as luxurious leather seating, spectacular lighting effects and an entire bar made of Onyx (volcanic glass).

Photo: Olexandra Miskiv / Shutterstock.com
Address: Calle de Caballeros 35, Valencia
Phone: +34 617 707 422

M.Y.A.

M.Y.A can be found below the L'Umbracle club and is claimed to be one of the essential night spots in Valencia, with its cool interiors and its beautiful outside view on the modern buildings of the City of Arts and Science. Here you can dance all night or relax in the outside lounge.

Photo: Pressmaster / Shutterstock.com
Address: Avenida Autopista Saler 5, Valencia
Opening hours: Thu-Sat 11:30pm-7:30am
Phone: +34 671 668 000

LaLola Restaurante

LaLola Restaurante is a traditional, yet hip place that has adapted to the modern times. On Thursdays, Fridays and Sundays you can dine while watching a live flamenco performance.

Photo: Alex Cherepanov / Shutterstock.com
Address: Calle Subida del Toledano 8, Valencia
Opening hours: Daily 1:30pm-3:30pm and 8:30pm-11:30pm
Phone: +34 963 918 045
Internet: www.lalolarestaurante.com
Email: reservas@lalolarestaurante.com

Johnny Maracas

Latino culture reigns supreme at Johnny's. Here you can order a mojito or an Agua de Valencia (cava, orange juice and vodka) from their popular cocktail menu, before getting on the dancefloor.

Photo: Lifeinviewfinder / Shutterstock.com
Address: Calle Caballeros 39, Valencia
Opening hours: Wed-Sun 8pm-3:30am
Phone: +34 656 301 215

Hawaika

This charming place is Polynesian from top to toe. Here you can enjoy a couple of colourful drinks in a cosy atmosphere. If you have a sweet tooth, this place also offers large bowls of different ice cream desserts.

Photo: bondburn / Shutterstock.com
Address: Calle Heroe Romeu 6, Valencia
Opening hours: Mon-Thu 5pm-12:30am. Fri-Sat 5pm-1:30am
Phone: +34 963 382 188
Internet: www.hawaika.com
Email: zumeria@hawaika.com

Barcode

At Barcode you can watch the making of some of you favourite drinks, and it will be an experience you will remember. During daytime you can enjoy food and tea here.

Photo: santypan / Shutterstock.com
Address: Calle Almirante Cadarso 11, Valencia
Opening hours: Tue-Sat 6pm-2:30am. Sun 12pm-23pm
Phone: +34 963 444 228
Internet: www.barcodevalencia.com

Negresco English Pub

Negresco English Pub will feel close to heaven if you enjoy whiskey - they offer over 600 types from all over the world. The atmosphere is very cosy, perfect if you want to hang out with family and friends.

Photo: PopTika / Shutterstock.com
Address: Calle Carcagente 16, Valencia
Opening hours: Mon-Sat 10pm-3:30am
Phone: +34 963 802 610

L'Ermita Cafe Cultural

Located in the heart of Valencia, L'Ermita Cafe Cultural is an artistic café whose atmosphere attracts beautiful groups of intellectual, laid back people. If you enjoy fresh air you can take a seat outside and sip on a drink.

Photo: DGLimages / Shutterstock.com
Address: Calle Obispo Don Jerónimo 4, Valencia
Opening hours: Wed-Sat 7pm-1:30am
Phone: +34 963 916 759

Espit Chupitos

Espit Chupitos can be found in various locations around Spain, but they also got a place in Paris. This place offers a wide range of shots and the speciality is the “chupitos de fuego”, the fire shot.

Photo: wavebreakmedia / Shutterstock.com
Address: Calle Doctor Chiarri 8, Valencia
Opening hours: Wed-Sat 11pm-3:30am
Internet: valencia2.espitchupitos.com
Email: info@espitchupitos.com

Radio City

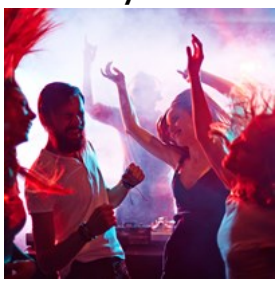

According to some, this is the funkiest night spot in Valencia and it is highly recommended by its guests. Here you can listen to live music, go to great shows and other cultural activities.

Photo: Pressmaster / Shutterstock.com
Address: Calle Santa Teresa 19, Valencia
Opening hours: Daily 11 pm-3:30 am
Phone: +34 963 914 151

Moon Valencia

At Moon Valencia you can see some of the best DJs and top artists perform. At this place you are really in for a wild night out. So put your best shoes on and dance all night long.

Photo: Maxim Blinkov / Shutterstock.com
Address: Calle San Vicente 200, Valencia
Opening hours: Thu-Sat 12am-7:30am
Phone: +34 607 659 705
Internet: www.moonvalencia.es

Finnegan's of Dublin

Most cities have one, and in most cases several - the Irish pubs are everywhere to be found. This Irish pub opened in 1995 and is claimed to be the first Irish pub in the city. At Finnegan's of Dublin you can enjoy beer, sports and food.

Photo: Syda Productions / Shutterstock.com
Address: Plaza de la Reina 19, Valencia
Phone: +34 674 290 737
Internet: www.finnegansofdublin.es
Email: reservas@finnegans.com

Black Note Club

At Black Note Club you can enjoy live music most nights of the week. This place is alternative and if you like jazz and blues you will be delighted to know that the majority of performances are just that.

Photo: Monkey Business Images / Shutterstock.com
Address: Calle Polo y Peylorón 15, Valencia
Opening hours: Wed-Sat 9pm-3:30am
Phone: +34 619 394 665
Internet: www.blacknoteclub.com
Email: info@blacknoteclub.com

Café Bolsería

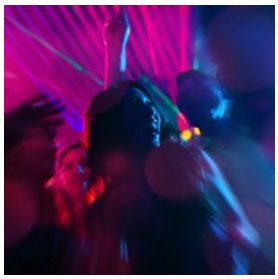

This disco bar is claimed to be one of the most popular ones in Valencia. Here you can have drinks, dance to the R'n'B music and enjoy the company of old and new friends.

Photo: Kzenon / Shutterstock.com
Address: Calle Moro Zeid 12, Valencia
Phone: +34 963 918 903

Jimmy Glass

Jimmy Glass is a jazz club that offers a cosy atmosphere and live music. The concerts on Friday and Saturday nights are free, accompanied by free tapas. On Monday, Tuesdays and Wednesdays you can listen to international artists.

Photo: Danko Mykola / Shutterstock.com
Address: Calle Baja 28, Valencia

Phone: +34 656 890 143
Internet: www.jimmyglassjazz.net

Tyris on Tap

The most authentic people in Valencia have their meeting point in this cozy beer shop near the Central Market, where you can find 10 craft beer taps, great music, snacks…and pure happiness.

Photo: Rawpixel.com / Shutterstock.com
Address: Calle Taula de Canvis 6, Valencia
Opening hours: Sun-Thu 6pm-12:30am. Fri-Sat 6pm-1am
Phone: +34 961 132 873
Internet: www.cervezatyris.com/en

SHOPPING

UzFoto/Shutterstock.com

Offering everything from big department stores, popular high street brands and luxury boutiques to quirky shops specialised on a single thing or retailers selling traditional crafts or local produce, Valencia is a shoppers' paradise. The main shopping district stretches from the Colon Market to the Plaza del Ayuntamiento, along several streets around Colon subway station. Look out for good quality leather goods and check out some of Valencia's top fashion designers.

Purificación García

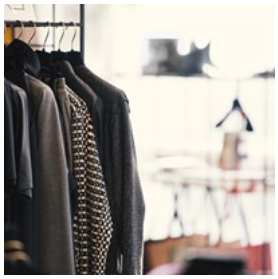

Spanish fashion design can quite easily become a bit loud and flamboyant. Purificación García represents more elegant sophistication, with sensual materials.

Photo: Creative Lab / Shutterstock.com
Address: Calle Jorge Juan 10, Valencia
Phone: +34 963 521 679
Internet: www.purificaciongarcia.com

El Corte Inglés

El Corte Inglés department store can be found in all large Spanish cities, and is always fun to visit for the extensive range of wares. Come here for the goods, but also for some people-watching: it's a great spot to have a taste of what Spanish daily life looks like.

Photo: puhhha / Shutterstock.com
Address: Calle Pintor Maella 37, Valencia
Opening hours: Mon-Sat 10am-10pm. Sun 11am-9pm
Phone: +34 963 350 500
Internet: www.elcorteingles.es

El Mercado Central

Valencia's large covered food market is a must. There are 1 200 stalls to visit. The La Lonja restaurant and tapas bar has been owned by the same family since the 1930s and is a convenient spot for lunch.

Photo: Tono Balaguer / Shutterstock.com
Address: Plaza Ciudad de Brujas, Valencia
Opening hours: Mon-Sat 7am-3pm

Phone: +34 963 829 100
Internet: www.mercadocentralvalencia.es
Email: info@mercadocentralvalencia.es
More Info: Located opposite the silk exchange and La Lonja

Rastro Market

This is Valencia's take on Madrid's popular flea market. Here you can find lots of exciting stuff that locals have had in their attics and basements.

Photo: IgnacyS / Shutterstock.com
Address: Avenida del Cid 30, Valencia
Opening hours: Mon-Fri 10am-2pm and 5pm-8pm. Sat 11am-1:30pm
Phone: +34 963 619 945
Internet: www.rastrodevalencia.es
Email: rastrodevalencia@gmail.com

Massimo Dutti

Massimo Dutti has its focus on sophisticated business wear for both men and women. They are famous for their classic and elegant clothes and accessories made of high quality fabrics and leather, but still at affordable prices.

Photo: TanyaRusanova / Shutterstock.com
Address: Don Juan de Austria, 4, Valencia
Phone: +34 96 351 9398
Internet: www.massimodutti.com

Camper

In 1981, Camper opened its first store in Barcelona. Today there are several boutiques all over Spain and the rest of the world. The shoes are known for being comfortable and stylish at the same time, and they come for both men, women and kids.

Photo: Africa Studio / Shutterstock.com
Address: Calle Marqués dos Aguas 2, Valencia
Opening hours: Mon-Sat 10am-9pm
Phone: + 34 963 518 079
Internet: www.camper.com

Adolfo Domínguez

The history of this Spanish brand has its roots way back to the 1950's. Today there are shops all over Spain and also worldwide. The clothes, bags and shoes designed by Adolfo Domínguez are stylish and elegant and there are collections for both men and women, and kids as well.

Photo: Creative Lab / Shutterstock.com
Address: Calle Hernán Cortés 12, Valencia
Opening hours: Mon-Sat 10:30am-9pm
Phone: +34 963 941 882
Internet: www.adolfodominguez.com

Women'secret

As the name reveals, this boutique sells women's underwear, lingerie, swimwear and cosy homewear. This Spanish brand offers everything from comfy pyjamas to sleek, sexy bras and panties.

Photo: Artie Medvedev / Shutterstock.com
Address: Calle Don Juan de Austria 22, Valencia
Opening hours: Mon-Sat 10am-9:30pm. Sun 12pm-8pm
Phone: +34 963 942 357
Internet: www.womensecret.com

TOURIST INFORMATION

RossHelen/Shutterstock.com

Valencia Airport

Valencia Airport is located approximately eight kilometres west of Valencia. Bus line 150 departs to the city and the port, and the journey takes about 45 minutes. You can also take one of the two underground lines that connect the airport to the city, the journey takes about 25 minutes - more info at:
+34 963 158 515 - www.emtvalencia.es
+34 900 461 046 - www.metrovalencia.es

The taxi stand is just outside the terminal, contact them at:
+34 963 703 333 - www.radiotaxivalencia.es

Car rental companies are represented at the airport. Find one of them at:
www.avis.es

Photo: Juan Garces
Address: Carretera Aeropuerto, Mansises (Valencia)
Phone: +34 902 404 704
Internet: www.aena.es
Email: vlc_informacion@aena.es

Passport / Visa

Spain can be visited visa-free for up to 90 days by citizens of most European countries, Australia, New Zealand, Japan, South Korea, Taiwan, Malaysia, Israel, UAE and most countries in America. If you are unsure whether or not you need to apply for a visa, we recommend contacting the embassy or consulate in your country. International (non-Schengen) travelers need a passport that is valid for at least 3 months after the end of their intended trip in order to enter the Schengen zone. Citizens of Schengen countries can travel without a passport, but must have a valid ID with them during their stay.

Photo: TukTuk Design/Shutterstock.com

Best Time to Visit

April-June and September-October are the best months for a trip to Valencia when it comes to cultural events, as well as for the weather, which should be warm and mostly sunny.
June and the first couple weeks of September are also good for beach holidays: the weather is still warm, but the place is less crowded and the prices lower. The high season at the seaside is in July-August, but the weather can get very hot then.

Whichever dates you choose, don't worry about missing out on nightlife: Valencia is a lively university city, so something is always going on.

Last but not least, take a look at the "Event"

section of this guide if you haven't: many interesting festivals take place in Valencia during the year, and you might want to include one in your trip. Las Fallas in March is particularly popular - thus very crowded, but so very worth it.

Photo: VectorA/Shutterstock.com

Public Transport

The public transport system consists of a network of buses, underground trains and trams. It is easy to get around Valencia and the metro is both the fastest and the easiest. Ticket prices vary for a single journey. You can buy combination tickets that include all means of transportation. The Valencia Tourist Card is a good option for tourists.

Photo: Pierre-Luc Auclair
Internet: www.emtvalencia.es / www.metrovalencia.com

Taxi

You can easily get hold of a taxi in Valencia. You can either hail one on the street or call for one. Taxi Valencia:

Photo: Taxi
Phone: +34 960 077 705
Internet: www.taxi-valencia.es
Email: directtaxivalencia@gmail.com

Post

Spanish post offices are known as Correos. Stamps can be purchased from post offices and kiosks. Main Post Office:

Photo: Andy Fuchs
Address: Plaza del Ayuntamiento 24, Valencia
Opening hours: Mon-Fri 8:30am-8:30pm. Sat 9:30am-8:30pm
Phone: +34 963 512 370
Internet: www.correos.es

Pharmacy

Pharmacies in Valencia have alternating opening hours at night and at weekends. Addresses are posted at the pharmacies. Pharmacy "Farmacia Boix":

Photo: Gemma Garner
Address: Calle Xátiva 2, Valencia
Opening hours: Mon-Sat 9am-10pm. Sun 10am-2:45pm and 5pm-9:30pm
Phone: +34 963 528 985
Internet: www.farmaciaboix.com

Electricity

230 V / 50 Hz

Photo: Stirling Tschan

Telephone

Country code: +34 Area code: 096

Photo: Jardson Almeida

Population
Approximately 780 000 (municipality)

Currency
Euro (EUR) €1 = 100 cents

Opening hours
Traditional opening hours are Mon-Sat 9am-1:30pm, and 4:30pm-8pm, though many shops in the city centre stay open all day, and are also open on Sundays. Large department stores open daily from 10am to 10pm (9 pm on Sundays).

Newspapers
El País
El Mundo
ABC
La Vanguardia
Las Provincias
Levante
Valencia Plaza

Emergency numbers
Emergency Number: 112
National Police: 091
City Police: 092
Fire Brigade: 080
Red Cross: +34 963 677 375

Tourist information
Tourist Info City Hall
Plaza del Ayuntamiento 1, Valencia
+34 963 524 908 -
infoturistica-ayuntamiento@visitvalencia.com
Opening Hours:
Mon-Sat 9am-6:50pm. Sun and public holidays 10am-1:50pm
Closed January 1 and 6, December 25

Tourist Info Airport
Planta de Llegadas / 46940, Manises (Valencia)
+34 961 530 229 -
infoturistica-aeropuerto@visitvalencia.com
Opening hours:
High Season (March to October): Mon-Fri 08:30am-8:20pm. Sat-Sun and public holidays 09:30am-5:20pm
Low Season (November to February): Mon-Fri 08:30am-8:20pm. Sat 9:30am-5:20pm. Sun and public holidays 09:30am-2:20pm
Closed January 1 and 6, December 25

Allepuz
La Iglesuela del Cid
Teruel
La Virgen de la Vega
Sierra del Rayo
Sant Pau
Cova dels Civils
Montes Universales
Cuevas de Albarracin
Cuevas de la Tajada
Serrania de Cuenca
La Toba
Mora de Rubielos
Sierra de Javalambre
Riu Muares
Onda
Castello de la Plana
Vila-real
Almassora
Borriana
Segorbe
Nules
La Vall D'uixo
Sagunt
Lliria
Riu Turia
Pucol
Utiel
Moncada
Paterna
Manises
Alboraya
Cheste
Requena
Valencia
Alaquás
Torrent
Catarroja
Bunol
Picassent
Silla
Quintanar del Rey
Rio Cabriel
Tarazona de la Mancha
Benifaio
Mar Mediterraneo
Alginet
Riu Xuquer
Carlet
Sueca
L'Alcudia
Algemesi
Cullera
Alzira
Cova de l Aranya
Carcaixent
Tavernes de la Valldigna
Cueva de la Vieja
Ayora
Albacete
Cordillera de Monte Aragon
Almansa
Dénia
Pego
Ontinyent
Xabia
Alcoi
Villena
Yecla
Tobarra
Hellin
Elda
Petrer
Cova de Canalobre
Benidorm
La Vila Joiosa
0
30 km

la Conarda
la Pobla de Farnals
3006
32
Massamagrell
Lloma Calderer
Masias el Ciscar
E15
A7
San Antonio de Benageber
35
el Mas de Camarena
Alfara del Patriarca
Moncada
Santa Barbara
Montecanada
la Canyada
Rocafort
315
Meliana
21
35
Pous Els Presa
Godella
3004
E15
A7
Riu Turia
30
Burjassot
Almacera
Barranc del Carraixet
Paterna
Tavernes Blanques
Alboraya
Aeropuerto de Valencia
Manises
la Patacona
Quart de Poblet
E901
A3
Mislata
el Pla de Quart
Valencia
Aldaia
Xirivella
Barri de la Llum
33
Alaquas
30
410
Natzaret
Torrent
Picanya
la Torre
Paiporta
Castellar
el Vedat
Benetusser
Alfafar
400
33
Massanassa
5000
Mar Mediterraneo
E15
A7
31
Catarroja
Albal
0
3 km

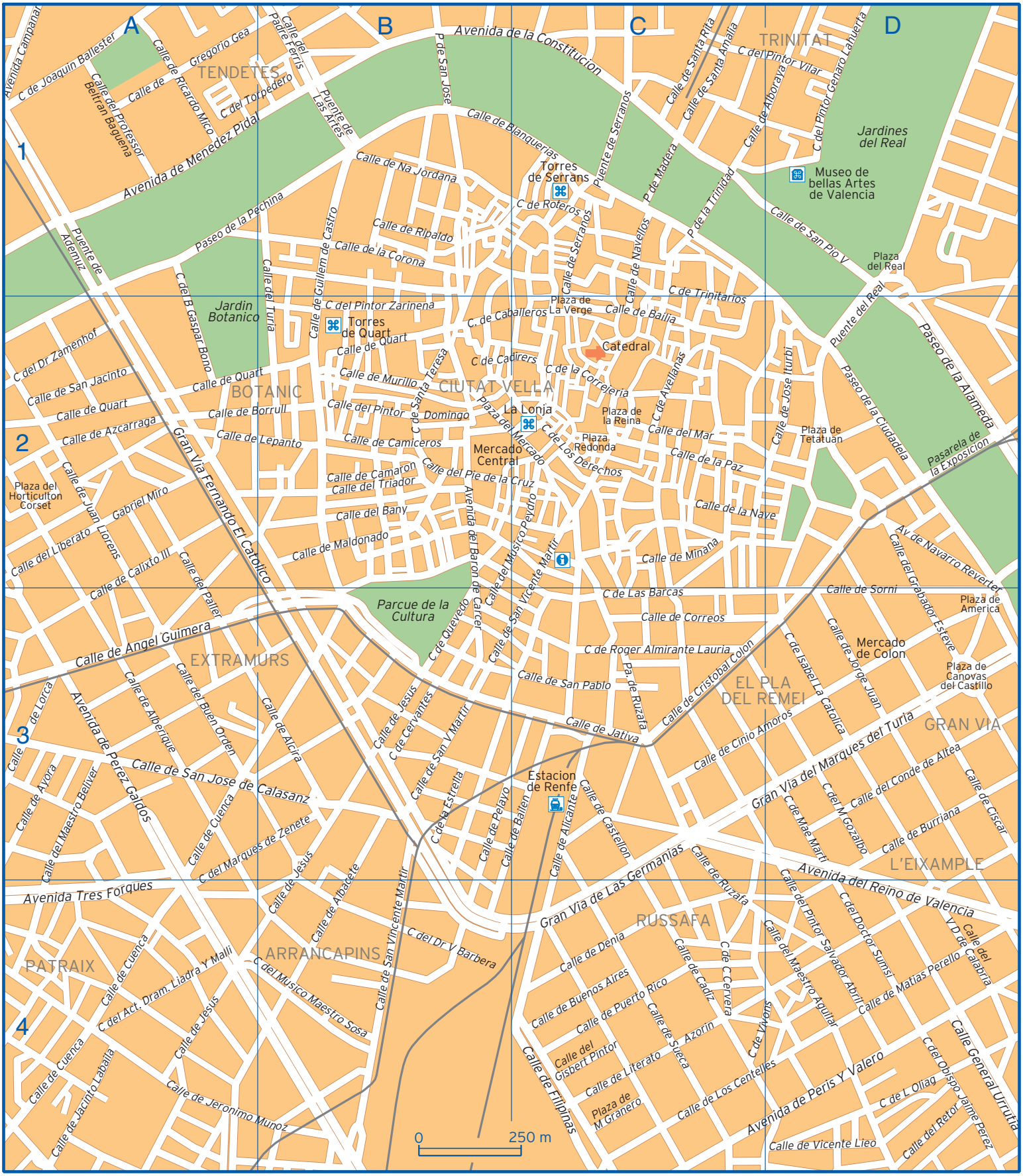

A
B
C
D
1
2
3
4
TENDETES
TRINITAT
BOTANIC
CIUTAT VELLA
EXTRAMURS
EL PLA DEL REMEI
GRAN VIA
L'EIXAMPLE
RUSSAFA
ARRANCAPINS
PATRAIX
Avenida de la Constitucion
Avenida de Menedez Pidal
Avenida Campanar
C de Joaquin Ballester
Calle del Professor Beltran Baguena
Calle de Ricardo Mico
Gregorio Gea
C del Torpedero
Calle del Padre Ferris
Puente de Las Artes
P de San Jose
Calle de Blanquerias
Calle de Na Jordana
Torres de Serrans
C de Roteros
Puente de Serranos
P de Madera
P de la Trinidad
Calle de Santa Rita
Calle de Santa Amalia
C del Pintor Vilar
Calle de Alboraya
C del Pintor Genaro Lahuerta
Jardines del Real
Museo de bellas Artes de Valencia
Calle de San Pio V
Plaza del Real
Puente del Real
Paseo de la Alameda
Paseo de la Ciudadela
Pasarela de la Exposicion
Calle de Jose Iturbi
Plaza de Tetatuan
Calle de Navellos
Calle de Serranos
Calle de Ripaldo
Calle de la Corona
Calle de Guillem de Castro
Paseo de la Pechina
Puente de Ademuz
C del B Gaspar Bono
Jardin Botanico
Calle del Turia
C del Pintor Zarinena
Torres de Quart
Calle de Quart
C de Caballeros
Plaza de La Verge
Calle de Bailia
C de Trinitarios
Catedral
C de Cadirers
C de la Correieria
C de Avellanas
Calle de Murillo
C de Santa Teresa
Calle del Pintor Domingo
La Lonja
Plaza de la Reina
Plaza Redonda
Calle del Mar
Calle de la Paz
Calle de Camiceros
Mercado Central
C de Los Derechos
Calle de Camaron
Calle del Triador
Calle del Pie de la Cruz
Calle del Bany
Calle de Maldonado
Avenida del Baron de Carcer
Calle del Musico Peydro
Calle de San Vicente Martir
Calle de la Nave
Calle de Minana
C de Las Barcas
Calle de Correos
C de Roger Almirante Lauria
Calle de San Pablo
Pa. de Ruzafa
Calle de Cristobal Colon
Calle de Jativa
Calle de Sorni
Av de Navarro Reverter
Calle del Grabador Esteve
Plaza de America
Mercado de Colon
Calle de Jorge Juan
Plaza de Canovas del Castillo
C de Isabel La Catolica
Calle de Cinio Amoros
Gran Via del Marques del Turia
Calle del Conde de Altea
Calle de Burriana
Calle de Ciscar
C del M Gozalbo
C de Mae Marti
Calle de Ruzafa
Avenida del Reino de Valencia
Calle del Pintor Salvador Abril
C del Doctor Sumsi
Calle del V D de Calabria
Calle de Matias Perello
Calle del Maestro Aguilar
C de Vivons
Calle de Cadiz
C de C Cervera
Calle de Denia
Calle de Buenos Aires
Calle de Puerto Rico
Calle de Sueca
Azorin
Calle del Gisbert Pintor
Calle de Literato
Plaza de M Granero
Calle de Los Centelles
Avenida de Peris Y Valero
C de L Oliag
Calle del Retor
Calle General Urrutia
C del Obispo Jaime Perez
Calle de Vicente Lieo
Calle de Filipinas
Calle de Castellon
Calle de Alicante
Calle de Bailen
Calle de Pelayo
C de la Estrella
Estacion de Renfe
Calle de San Vincente Martir
C del Dr V Barbera
Calle de Jesus
C de Cervantes
Calle de San V Martir
Calle de Jesus
Calle de Albacete
Calle de Jesus
Calle de Cuenca
C del Musico Maestro Sosa
C del Act. Dram. Liadra Y Malli
Calle de Cuenca
Calle de Jacinto Labaila
Calle de Jeronimo Munoz
Calle de Cuenca
Calle de Lorca
Avenida de Perez Galdos
Calle de San Jose de Calasanz
Calle de Ayora
Calle del Maestro Beliver
Calle de Cuenca
C del Marques de Zenete
Calle de Alberique
Calle del Buen Orden
Calle de Alcira
Calle de Angel Guimera
Calle del Paller
Calle de Calixto III
Calle del Liberato
Gabriel Miro
Calle de Juan Llorens
Plaza del Horticulton Corset
Calle de Azcarraga
Calle de Quart
Calle de San Jacinto
Calle de Quart
Calle de Borrull
Calle de Lepanto
Gran Via Fernando El Catolico
C del Dr Zamenhof
Avenida Tres Forques
0
250 m

Avenida Campanar	A1	Calle de Jose Iturbi	D2	Calle del Conde de Altea	D3
Avenida de la Constitucion	B1 C1	Calle de Juan Liorens	A2	Calle del Doctor Sumsi	D4
Avenida de Menedez Pidal	A1 B1	Calle de la Corona	B1	Calle del Doctor Vila Barbera	B4
Avenida de Navarro Reverter	D2 D3	Calle de la Correjeria	C2	Calle del Doctor Zamenhof	A2
Avenida de Perez Galdos	A3	Calle de la Estrella	B3	Calle del Gisbert Pintor	C4
Avenida de Peris Y Valero	C4 D4	Calle de la Nave	C2 D2	Calle del Grabador Esteve	D2 D3
Avenida del Baron de Carcer	B2 B3	Calle de la Paz	C2	Calle del Liberato Gabriel Miro	A2
Avenida del Reino de Valencia	D3 D4	Calle de Las Barcas	C3	Calle del Maestro Aguilar	C4 D4
Avenida Tres Forques	A4	Calle de Lepanto	A2 B2	Calle del Maestro Beliver	A3 A4
Calle de Albacete	B3 B4	Calle de Literato Azorin	C4	Calle del Maestro Gozalbo	D3
Calle de Alberique	A3	Calle de Lorca	A3	Calle del Mar	C2
Calle de Alboraya	C1 D1	Calle de Los Centelles	C4 D4	Calle del Marques de Zenete	A4 B3
Calle de Alcira	B3	Calle de Los Derechos	C2	Calle del Musico Maestro Sosa	A4 B4
Calle de Alicante	C3	Calle de Luis Oliag	D4	Calle del Musico Peydro	B3 C2
Calle de Angel Guimera	A3	Calle de Mae Marti	D3	Calle del Obispo Jaime Perez	D4
Calle de Avellanas	C2	Calle de Maldonado	B2	Calle del Padre Ferris	B1
Calle de Ayora	A3	Calle de Matias Perello	D4	Calle del Paller	A2 A3
Calle de Azcarraga	A2	Calle de Minana	C2	Calle del Pie de la Cruz	B2 C2
Calle de Bailen	B3 C3	Calle de Murillo	B2	Calle del Pintor Domingo	B2
Calle de Bailia	C2	Calle de Na Jordana	B1	Calle del Pintor Genaro Lahuerta	D1
Calle de Blanquerias	B1 C1	Calle de Navellos	C1 C2	Calle del Pintor Salvador Abril	D3 D4
Calle de Borrull	A2 B2	Calle de Pelayo	B3	Calle del Pintor Vilar	C1 D1
Calle de Buenos Aires	C4	Calle de Puerto Rico	C4	Calle del Pintor Zarinena	B2
Calle de Burriana	D3	Calle de Quart	A2 B2	Calle del Professor Beltran Baguena	A1
Calle de Caballeros	B2 C2	Calle de Quevedo	B3	Calle del Retor	D4
Calle de Cadirers	B2 C2	Calle de Ricardo Mico	A1	Calle del Torpedero	A1 B1
Calle de Cadiz	C4	Calle de Ripaldo	B1	Calle del Triador	B2
Calle de Calixto III	A2 A3	Calle de Roger Almirante Lauria	C3	Calle del Turia	B1 B2
Calle de Camaron	B2	Calle de Roteros	C1	Calle del Virrey Duque de Calabria	D4
Calle de Camiceros	B2	Calle de Ruzafa	C3 C4	Calle General Urrutia	D4
Calle de Carlos Cervera	C4	Calle de San Jacinto	A2	Gran Via de Las Germanias	C3 C4
Calle de Castellon	C3	Calle de San Jose de Calasanz	A3 B3	Gran Via del Marques del Turia	C3 D3
Calle de Cervantes	B3	Calle de San Pablo	C3	Gran Via Fernando El Catolico	A2 B2
Calle de Cinio Amoros	C3 D3	Calle de San Pio V	D1	Pasarela de la Exposicion	D2
Calle de Ciscar	D3	Calle de San Vicente Martir	B3 C2	Paseo de la Alameda	D2
Calle de Correos	C3	Calle de San Vincente Martir	B3 B4	Paseo de la Ciudadela	D2
Calle de Cristobal Colon	C3	Calle de Santa Amalia	C1	Paseo de la Pechina	A1 B1
Calle de Cuenca	A3 A4	Calle de Santa Rita	C1	Paseo de Ruzafa	C3
Calle de Denia	C4	Calle de Santa Teresa	B2	Plaza de America	D3

Calle de Filipinas	C4	Calle de Serranos	C1	Plaza de Canovas del Castillo	D3
Calle de Gregorio Gea	A1	Calle de Sorni	D3	Plaza de la Reina	C2
Calle de Guillem de Castro	B1 B2	Calle de Sueca	C4	Plaza de La Verge	C2
Calle de Isabel La Catolica	D3	Calle de Trinitarios	C1 C2	Plaza de Manuel Granero	C4
Calle de Jacinto Labaila	A4	Calle de Vicente Lieo	D4	Plaza de Tetatuan	D2
Calle de Jativa	C3	Calle de Vivons	C4 D4	Plaza del Horticulton Corset	A2
Calle de Jeronimo Munoz	A4 B4	Calle del Actor Dramatico Liadra Y Malli	A4	Plaza del Mercado	B2 C2
Calle de Jesus	A4 B3 B4	Calle del Bany	B2	Plaza del Real	D1
Calle de Joaquin Ballester	A1	Calle del Beato Gaspar Bono	A1 A2	Plaza Redonda	C2
Calle de Jorge Juan	D3	Calle del Buen Orden	A3	Puente de Ademuz	A1

Puente de la Trinidad	C1	Puente de Madera	C1	Puente de Serranos	C1
Puente de Las Artes	B1	Puente de San Jose	B1	Puente del Real	D1 D2